

Commuter Car Park Program Emu Plains

Community Update

April 2023



Australian Government



Transport for NSW acknowledges the traditional custodians of the land and pays respect to Elders past and present.

Work will continue at the Emu Plains Commuter Car Park in the coming month.

What work are we doing?

Work in April will include:

- staged construction of the roundabout at Old Bathurst Road and Smith Street
- relocation of a water main on Old Bathurst Road requiring temporary road closures
- construction of new footpaths including landscaping and fencing
- general construction work within the new commuter car park site

When and where we'll be working

Throughout April, we will be working within the commuter car park site, along Old Bathurst Road, and at the intersection of Old Bathurst Road and Smith Street.

Standard work hours are **7am to 6pm, Monday to Friday and 8am to 1pm, Saturday.**

Night work in April and May

A section of Old Bathurst Road between Great Western Highway and Smith Street **will be closed for night work between 9pm and 5am on weeknights for:**

- up to four nights in the week **starting Monday 3 April until Thursday 6 April** for relocation of

a large water main on Old Bathurst Road

- up to three nights from **Wednesday 26 April** for road pavement work

The map on the next page shows the detour route during road closure periods.

Further night work may be required for up to two nights in the week **starting Tuesday 11 April** for water utility work, subject to weather and Sydney Water approval. No road closure will be in place during this time.

Night work will be required in May, with further details to be provided.

What will this mean for you?

All work is dependent on weather and site conditions and may be varied without additional notification. You may notice:

- workers and vehicles
- traffic controllers and signage
- road and lane closures, reduced speed limits
- noise from construction machinery and equipment that may include lighting towers, excavators, bobcat, mobile crane, tip trucks, concrete mixer, asphalt machine, service and delivery vehicles, generators, compactors



Managing our impacts

We aim to manage our work to avoid impacts to the community and the environment.

This includes:

- fencing for safety and security

Location of work areas

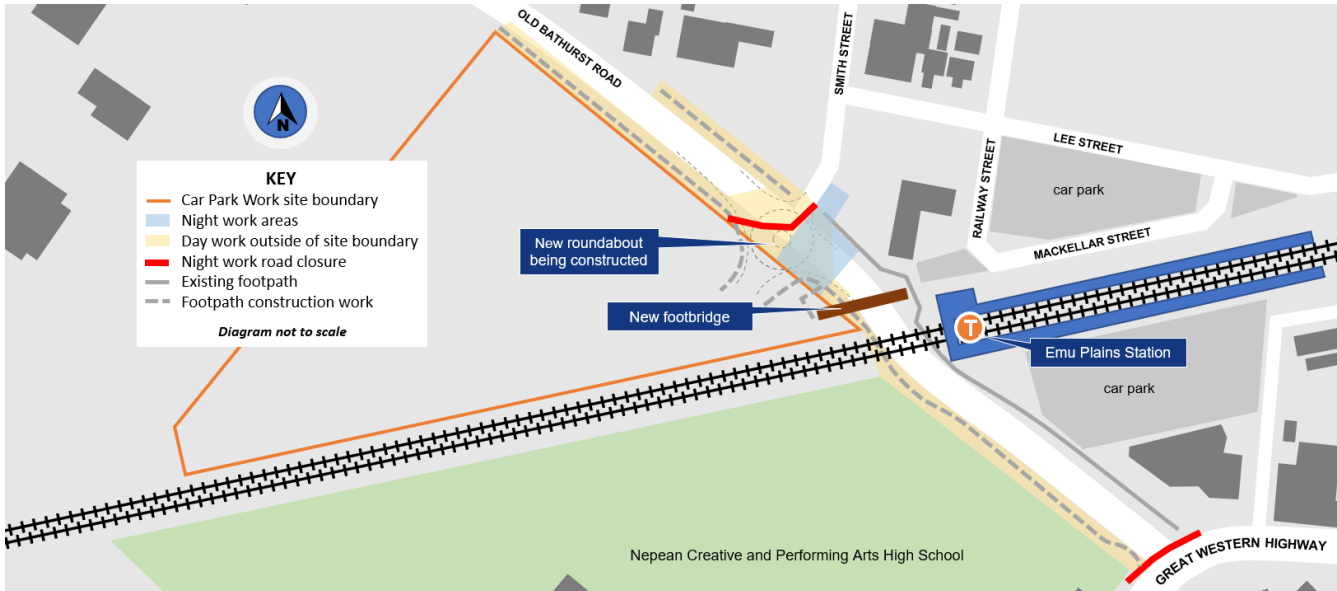

- reducing noise where possible
- protecting trees with no-go areas
- traffic control to minimise impacts to pedestrians and road users

Map of detour route during night time road closure of Old Bathurst Road

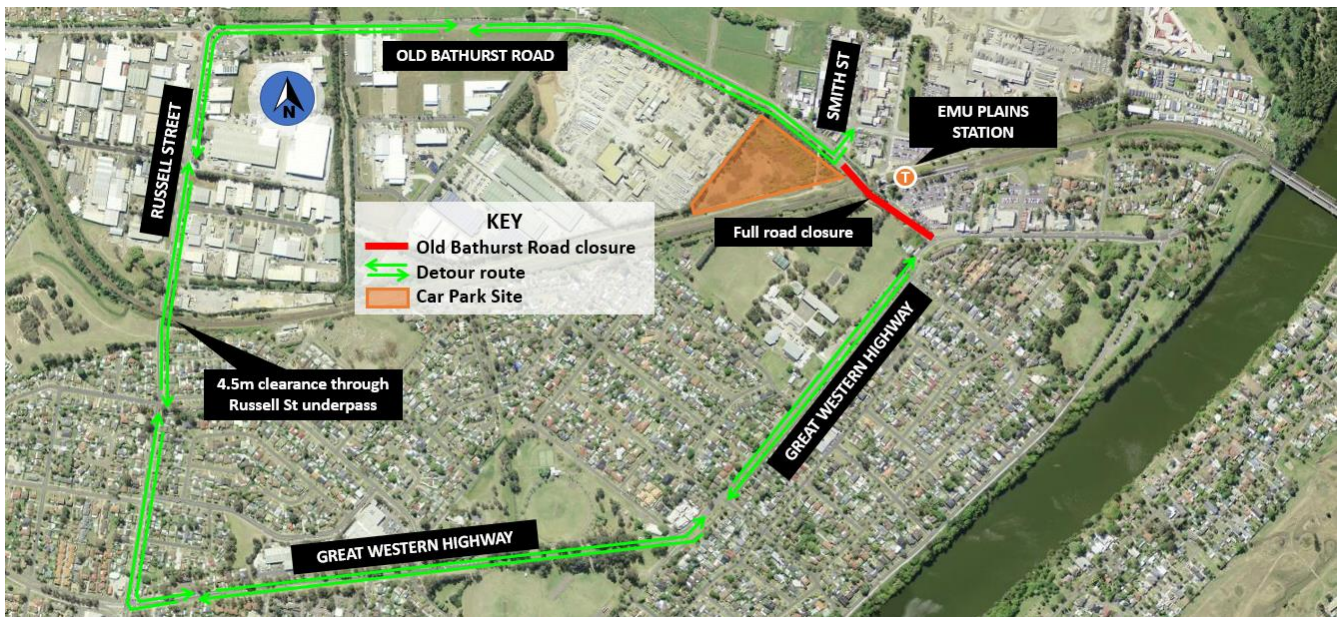

Contact us



Project Infoline **1800 684 490**

24-hour Construction Response Line
1800 775 465



projects@transport.nsw.gov.au



Visit the online portal go to
transport.nsw.gov.au/emuplains



Interpreter service

For languages other than English call 131 450
Arabic • Filipino • Greek • Hindi • Mandarin

طلب خدمة الترجمة الشفهية للغات غير الإنجليزية اتصل
بالرقم **131 450**

Para sa serbisyo ng interpreter sa ibang mga wika
maliban sa Ingles, tumawag sa **131 450**

Για υπηρεσίες διερμηνείας σε άλλες γλώσσες εκτός από
τα Αγγλικά καλέστε το **131 450**

अंग्रेजी के अतिरिक्त अन्य भाषाओं के लिए दुभाषिया सेवा
131 450 पर कॉल करें

获取英语以外的其他语言口译协助服务可以致电**131 450**



Subscribe for updates at projects@transport.nsw.gov.au

www.transport.nsw.gov.au/privacy-statement#Your_Privacy