

Commuter Car Park Program

Emu Plains

Community Update

June 2023



Australian Government



Transport for NSW acknowledges the traditional custodians of the land and pays respect to Elders past and present.

Transport for NSW is constructing a new commuter car park at Emu Plains Station to provide the community with more convenient access to public transport and reduce congestion on our roads. The project is jointly funded by the Australian and NSW Governments.

The car park, which will be accessed via a new roundabout at the intersection of Old Bathurst Road and Smith Street, will provide approximately 750 additional commuter parking spaces.

What work are we doing?

Work activities in June will include:

- concrete work for the new roundabout at Old Bathurst Road and Smith Street, as well as line marking, signage and asphaltting
- landscaping along Old Bathurst Road
- general construction within the commuter car park site.

Night work in June

A section of Old Bathurst Road between Great Western Highway and Smith Street **will be closed for night work for up to five weeknights between 9pm and 5am throughout June** to undertake finishing work on the new roundabout and utility work.

Road users are advised to observe roadside signage for up-to-date information regarding nightwork.

The map on the next page shows the detour route via Russell Street during road closure periods.

When and where we'll be working

In June work will be undertaken within the commuter car park site, along Old Bathurst Road, and within Smith Street.

Standard work hours are from **7am to 6pm, Monday to Friday and 8am to 1pm, Saturday.**

What will this mean for you?

All work is dependent on weather and site conditions and may be varied without additional notification. You may notice:

- signage installed to control traffic for the roundabout at the Old Bathurst Road and Smith Street intersection
- traffic controllers and temporary signage providing the latest updates to road users
- road and lane closures, reduced speed limits
- noise from construction machinery and equipment that may include lighting towers, excavators, bobcat, mobile crane, tip trucks, concrete mixer, asphalt machine, service and delivery vehicles, generators, compactors.

Managing our impacts

We aim to manage our work to avoid impacts to the community and the environment.

This includes:

- fencing and barriers for safety and security
- reducing noise where possible
- protecting trees with no-go areas
- traffic control to minimise impacts to pedestrians and road users.



Location of work areas

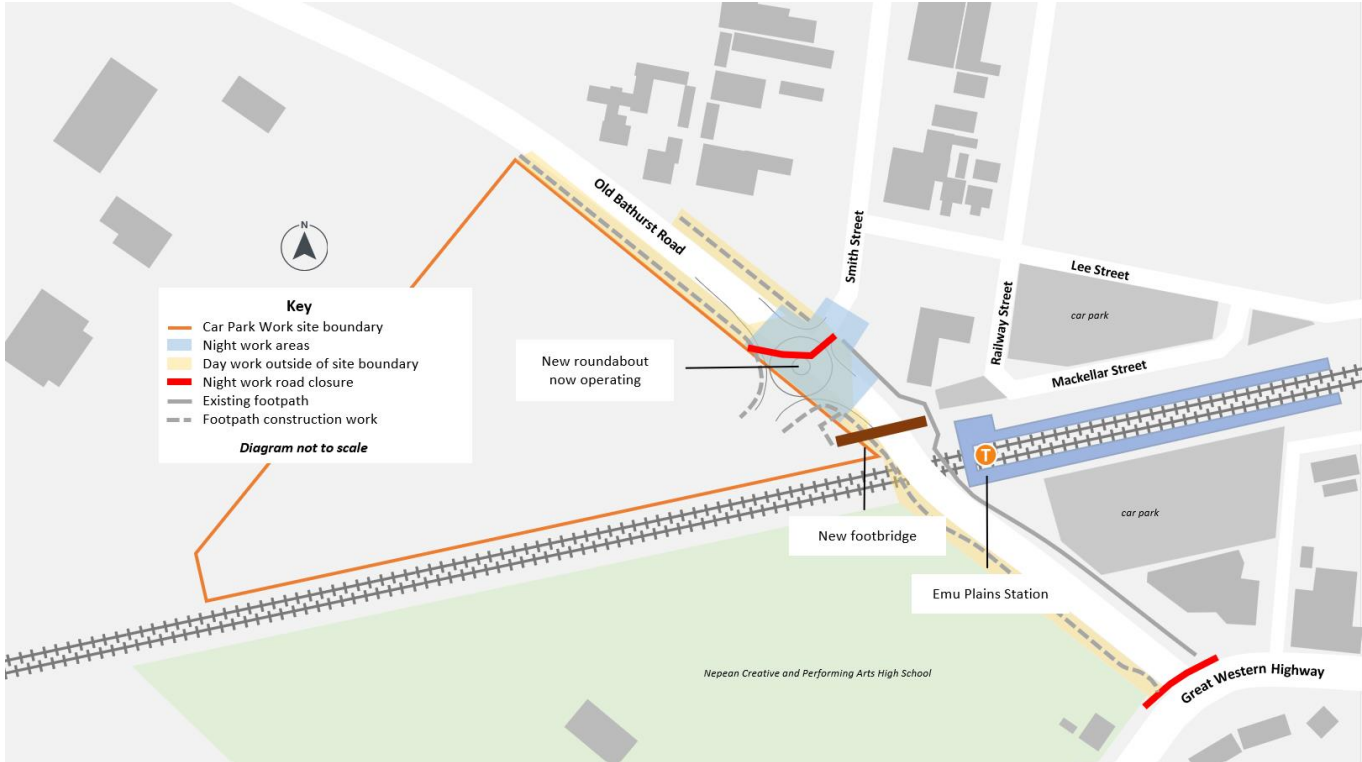

Map of detour route during night time road closure of Old Bathurst Road

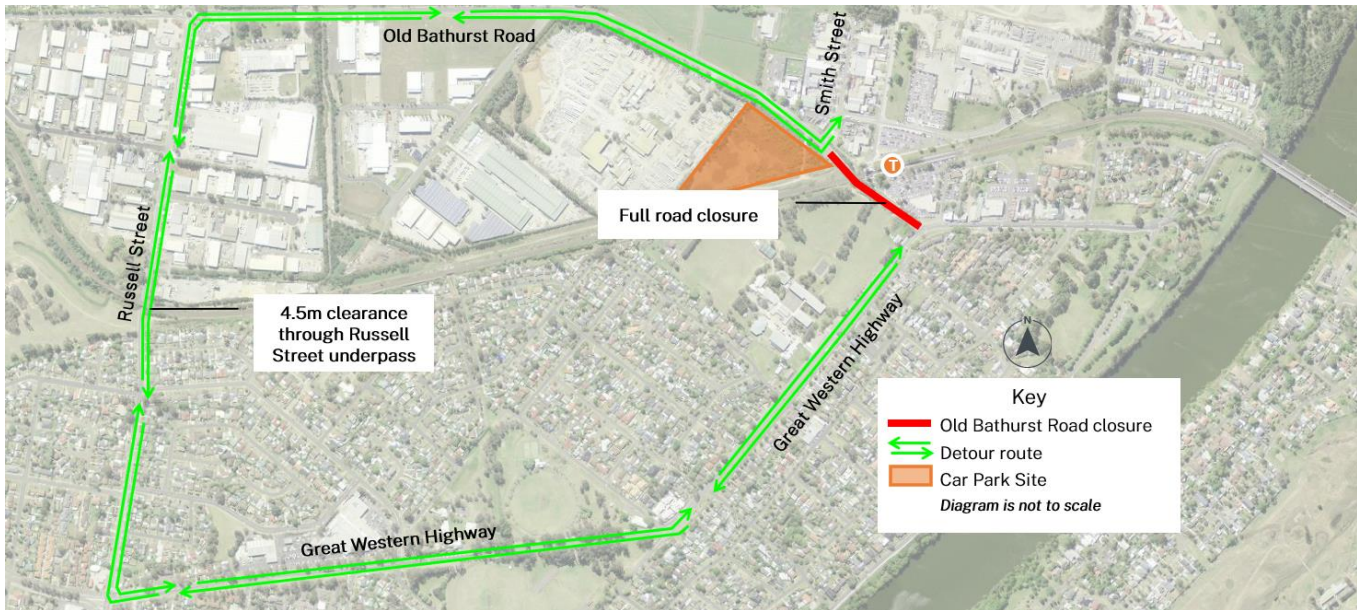

Thank you for your patience and understanding while we carry out this important work.

Contact us



Project Infoline **1800 684 490**
24-hour Construction Response Line
1800 775 465



projects@transport.nsw.gov.au



Visit the online portal go to
transport.nsw.gov.au/emuplains



Interpreter service

For languages other than English call 131 450
Arabic • Filipino • Greek • Hindi • Mandarin

لطلب خدمة الترجمة الشفهية للغات غير الإنجليزية اتصل
بالرقم **131 450**

Para sa serbisyo ng interpreter sa ibang mga wika
maliban sa Ingles, tumawag sa **131 450**

Για υπηρεσίες διερμηνείας σε άλλες γλώσσες εκτός από
τα Αγγλικά καλέστε το **131 450**

अंग्रेजी के अतिरिक्त अन्य भाषाओं के लिए दुभाषिया सेवा
131 450 पर कॉल करें

获取英语以外的其他语言口译协助服务可以致电**131 450**



Subscribe for updates at projects@transport.nsw.gov.au

www.transport.nsw.gov.au/privacy-statement#Your_Privacy