

# Epping Bridge Project Survey Work

August 2023



Australian Government



Transport for NSW acknowledges the Wallumedegal people of the Dharug Nation as the Traditional Custodians of the lands on which we work and we pay our respect to Elders, past and present.

The Australian and NSW governments are jointly providing \$220 million in funding to replace Epping Bridge to ease congestion, reduce travel times and improve safety for road users.

The upgrade will complement the Epping Town Centre road and intersection upgrades completed by Transport for NSW in 2018, to improve and alleviate traffic congestion in the area.

As part of early planning, investigation works will be undertaken in the road and rail corridors in the coming months. This includes surveying work. Transport for NSW has engaged Stantec to carry out surveying work for the project.

## What is happening in the coming weeks?

Between **Monday 21 August** and **Friday 8 September 2023**, non-noisy surveying works will be undertaken around Epping Station.

This includes surveying along **Beecroft Road, Blaxland Road, Epping Road, High Street, Langston Place, Bridge Street** and **Pembroke Street**. Surveying will occur on footpaths and on the road.

For further information on our work locations, please refer to the map overleaf.

## When will we be carrying out this work?

**Day time work** will be carried out between **Monday** and **Friday, 7am and 3:30pm**, weather permitting.

**Night time work** will be carried out between **Monday** and **Sunday, 9pm and 5am** the next morning, weather

permitting. We will not work on Friday or Saturday nights.

Although we will be carrying out both day and night work between Monday and Friday, to lessen our impact to the local community **we will not carry out both day and night works in the same road or street area, on the same day.**

## What work are we doing?

The work will involve carrying out site survey activities. Work includes:

- establishing a temporary work site
- carrying out preliminary road investigation survey work using light scanning equipment.

Please refer to the image overleaf as an example of the survey equipment that we will use.

## What will this mean for you?

While we carry out our works, you may notice:

- workers in high visibility clothing and vehicles
- temporary changes to traffic, cycling and pedestrian access, including lane closures
- traffic control and temporary reduced speed limits to 40km/hour.

## Managing our impacts

The work will generally not be noisy and we will do everything we can to minimise our impacts including:

- turning off vehicles and equipment when not in use
- locating work as far away from residents and businesses as possible
- ensuring that staff undertake the work quietly, especially when working at night time
- using high visibility protective equipment and signage to help ensure the safety of the public.

## Location of survey work areas

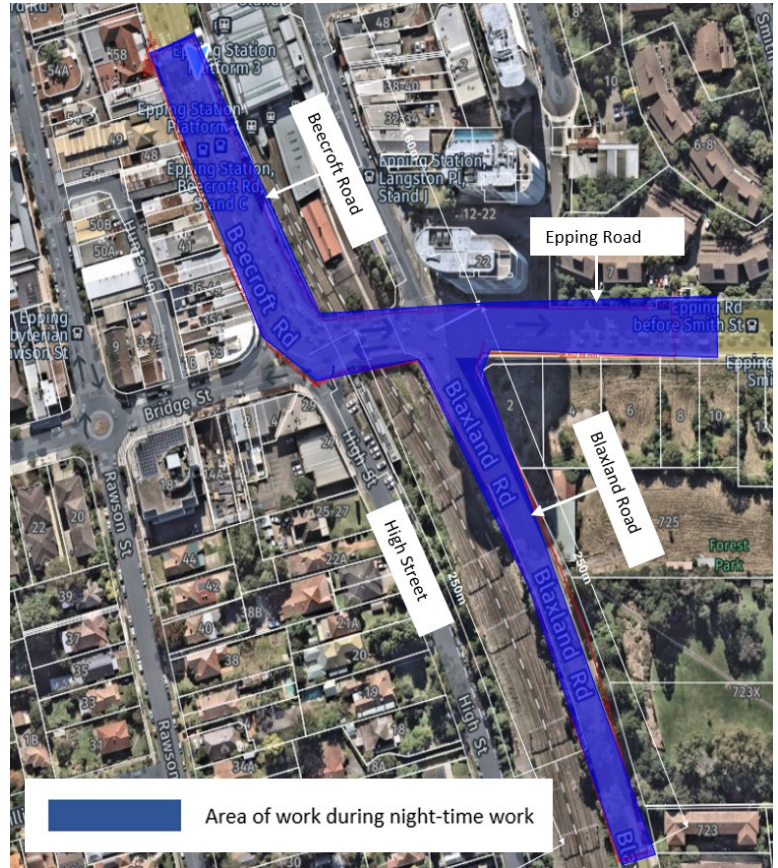

## More information

If you have questions, or concerns, about the work, would like more information about the project or would like to receive project updates by being added to our mailing list, please call **1800 979 577** (during business hours) or email [parramatta@transport.nsw.gov.au](mailto:parramatta@transport.nsw.gov.au)



**Left image:**  
example of  
surveying  
equipment.

## Contact us



Project Infoline **1800 979 577**  
24-hour Construction Response Line  
**1800 775 465**



[parramatta@transport.nsw.gov.au](mailto:parramatta@transport.nsw.gov.au)



[transport.nsw.gov.au/epping-bridge](http://transport.nsw.gov.au/epping-bridge)  
or  
Scan the QR code below



To request project updates via email or to access the most up to date information on this project, please scan the QR code.



**Interpreter service**

For languages other than English call 131 450  
Arabic • Greek • Hindi • Mandarin • Vietnamese

لطلب خدمة الترجمة الشفهية للغات غير الإنجليزية اتصل  
بالرقم **131 450**

Για υπηρεσίες διερμηνείας σε άλλες γλώσσες εκτός από  
τα Αγγλικά καλέστε το **131 450**

अंग्रेज़ी के अतिरिक्त अन्य भाषाओं के लिए दुभाषिया सेवा  
**131 450** पर कॉल करें

获取英语以外的其他语言口译协助服务可以致电**131 450**

Để có dịch vụ thông ngôn cho các ngôn ngữ khác tiếng  
Anh, gọi số **131 450**