

Work continuing: Lane Cove Road and Waterloo Road Intersection

Lane Cove and Waterloo Road Intersection
September 2023



Australian Government



Transport for NSW acknowledges the Wallumattagal people of the Dharug Nation as the Traditional Custodians of the lands on which we work and pay respects to Elders past and present.

Transport for NSW is at the Lane Cove Road and Waterloo Road intersection to improve bus travel through the intersection, reduce congestion and improve travel times.

Work to date

In the past three months, we have relocated:

- two kilometres of communication conduits
- 300 metres of electrical streetlight conduits
- 80 metres of gas mains
- three water mains

Our utility relocation work ensures these services are out of the way as we widen the road and allows easy access to maintain and upgrade, after our intersection upgrade work is complete.

What's happening next?

Between October and November, we will:

- connect one of the three water mains during extended weekend work hours. We will notify affected customers before this connection.
- install street light footings at the Waterloo Road and Lane Cove Road intersection
- install 40 metres of stormwater drains on Waterloo Road near Harvest Street
- start constructing footpaths, driveways, kerb and gutters on the northern side of Waterloo Road, between Harvest Street and Eden Park Drive, and on the southern side of Waterloo Road, between Coolinga Street and Lane Cove Road

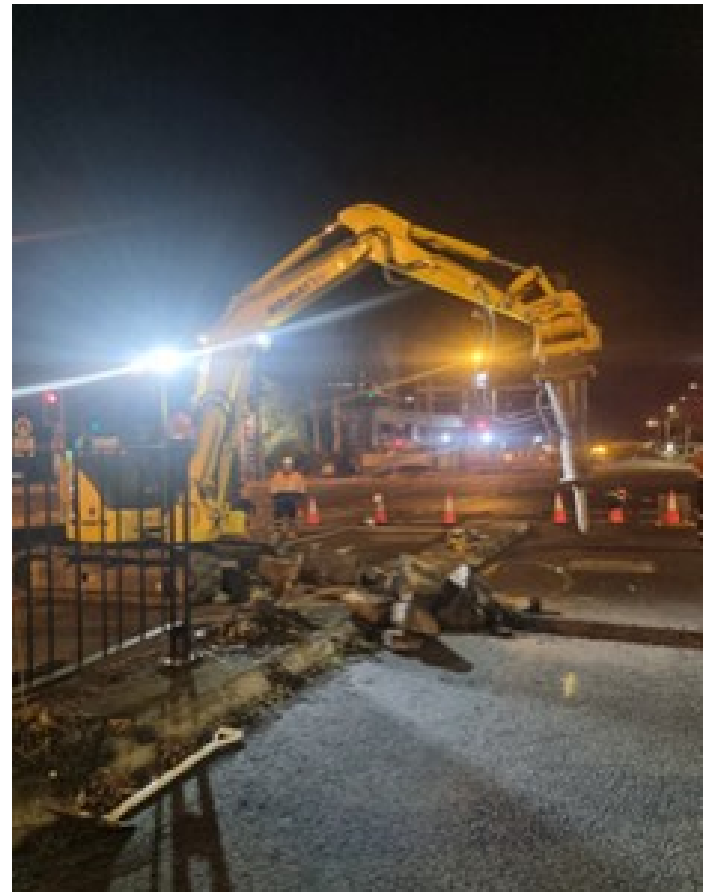

Gas main relocation – Lane Cove Road and Waterloo Road intersection

Our work schedule

Work will continue up to five nights per week. Our night work hours will be between 8pm to 5am from Sunday to Friday.

Our day work hours are 7am to 6pm Monday to Friday and 8am to 1pm Saturdays. There will be no work on public holidays.

Deliveries and minor works will continue at our site on the western end of Waterloo Road.



What will this mean for you?

We will be making changes to traffic conditions for construction work on Waterloo Road. You may notice:

- some construction noise
- workers and heavy vehicle movements
- traffic controllers and signage
- temporary changes to traffic lanes, footpath restrictions and detours.

Managing our work

We will make every effort to reduce disturbance to the local community and motorists in the area by keeping noise to a minimum.

For the latest traffic updates, call 132 701, visit livetraffic.com or download the Live Traffic NSW app.

Where we'll be working



Contact us



24-hour Construction Response Line
1800 956 356



MacParkcommunity@quickway.com.au



nswroads.work/macpark



Interpreter service

For languages other than English call 131 450
Arabic • Cantonese • Hindi • Mandarin • Vietnamese

لطلب خدمة الترجمة الشفهية للغات غير الإنجليزية اتصل بالرقم
131 450

獲取英語以外的其他語言傳譯協助服務可以致電**131 450**

अंग्रेज़ी के अतिरिक्त अन्य भाषाओं के लिए दुभाषिया सेवा **131 450**
पर कॉल करें

获取英语以外的其他语言口译协助服务可以致电**131 450**

Để có dịch vụ thông ngôn cho các ngôn ngữ khác tiếng Anh,
gọi số **131 450**



Subscribe for updates at projects@transport.nsw.gov.au

www.transport.nsw.gov.au/privacy-statement#Your_Privacy