

Turrella Station Upgrade

Community notification

May 2023



Transport for NSW acknowledges the Gadigal/Bidjigal people of the Eora Nation as the Traditional Custodians of the lands on which we work and pay respects to Elders past and present.

The Turrella Station Upgrade is delivered as part of the Transport Access Program.

The upgrade will provide a station precinct that is accessible to people with a disability, limited mobility, parents/carers with prams and customers with luggage.

What are we doing in May?

- platform, station building and toilet facility works
- preparing for placement of new stairs
- installing new electrical cabling and overhead wiring masts
- ongoing canopy works including glazing and installation of structural steel
- road and footpath work on Reede and Turrella streets.

The above works involve delivery and removal of construction material and equipment, as well as the use of heavy equipment such as excavators and a crane.

When and where we'll be working

Our construction hours will be between **7am and 6pm** Monday to Friday and **8am to 1pm** on Saturdays.

Out of hours work

From **11pm Wednesday 3 May to 5am Thursday 4 May**, out of hours work will be undertaken for structural steel modification works on the station platform. During this time, Reede Street bridge will be reduced to one lane.

What will this mean for you?

You may notice:

- traffic controllers and signage
- lane closures and reduced speed limits
- footpath closures
- noise from machinery and equipment.

Temporary lane closures on Reede Street bridge

We will continue to intermittently close one lane of Reede Street bridge until October 2023. These closures are required to enable the set-up of equipment and to carry out works on the station platform.

Vehicle and pedestrian access will be maintained at all times under traffic management. Drivers will be escorted via pilot vehicle, where required. Follow traffic signage and allow for additional travel times during this period.

Changes to night work program

During April, feedback was being sought from the community about extending night works **from 6pm Monday 29 May to 7am Friday 2 June**. This program will be in line with a planned Sydney Train trackwork period when the station is closed and trains will not be running. Should these works proceed, details will be provided closer to the date.

Location of lane and footpath changes

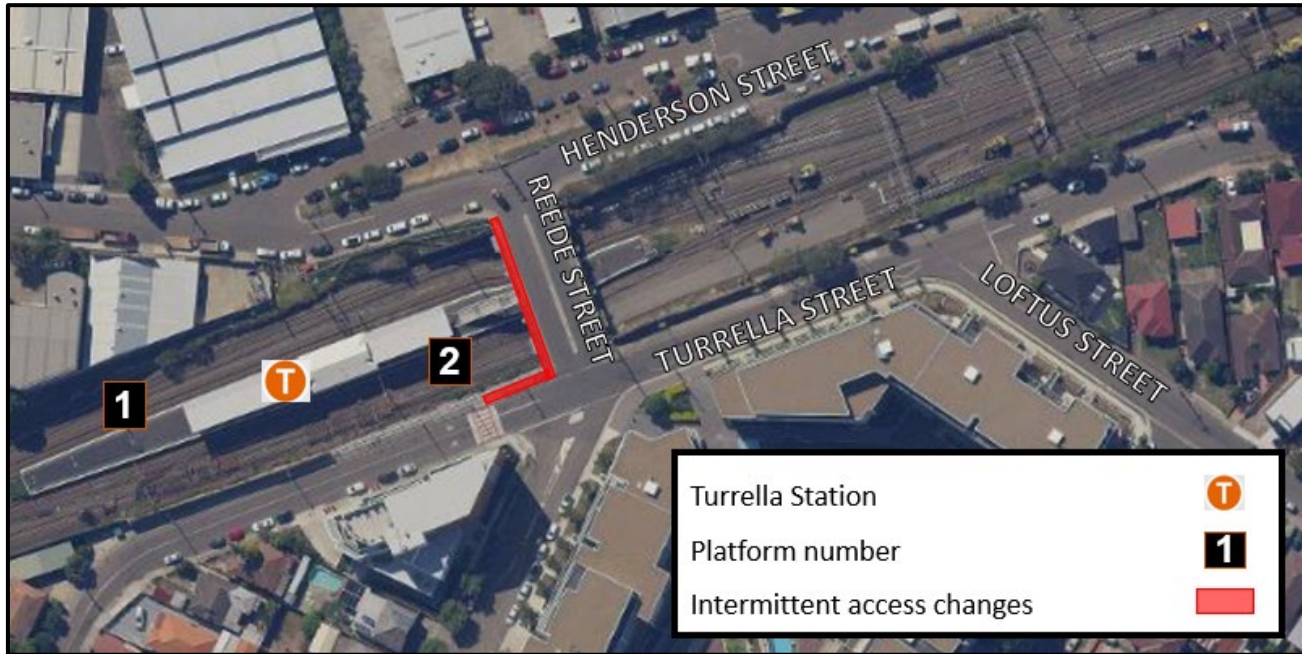

Want to learn more
about projects in
your area?



<https://caportal.com.au/11nsw/inner-west>

Contact us



Project Infoline **1800 684 490**
24-hour Construction Response Line
1800 775 465



projects@transport.nsw.gov.au



PO Box 5549
Chullora, NSW 2190



Interpreter service

For languages other than English call 131 450
Arabic • Cantonese • Hindi • Mandarin • Vietnamese
لطلب خدمة الترجمة الشفهية للغات غير الإنجليزية اتصل بالرقم
131 450

獲取英語以外的其他語言傳譯協助服務可以致電**131 450**
अंग्रेज़ी के अतिरिक्त अन्य भाषाओं के लिए दुभाषिया सेवा **131 450**
पर कॉल करें

获取英语以外的其他语言口译协助服务可以致电**131 450**
Để có dịch vụ thông ngôn cho các ngôn ngữ khác tiếng Anh,
gọi số **131 450**