



# Commuter Car Park Program

## Emu Plains

### Community Notification | March 2023

#### Upcoming work

The following work is planned to occur in March:

- staged construction of the new roundabout at the intersection of Old Bathurst Road and Smith Street
- relocation of water mains on Old Bathurst Road requiring temporary road closures (please refer to details below)
- construction of new footpaths including landscaping and fencing
- sandstone wall construction and general construction work within the new car park

Minor traffic flow changes will be made as required, and traffic controllers and signage will be in place for the safety of motorists and workers. Some short periods of daytime lane closure may be required on Old Bathurst Road, however access in both directions will be maintained.

#### Night work in March

A section of **Old Bathurst Road between Great Western Highway and Smith Street will be closed for night work between 9pm and 5am on weeknights for up to 10 nights until Friday 31 March 2023** (please see detour map overleaf). This is to allow relocation of a large water main and work on the new roundabout on Old Bathurst Road. Workers will be on site from 6pm each night and traffic control will be in place.

Construction equipment will include lighting towers, excavators, bobcat, mobile crane, tip trucks, concrete mixer, asphalt machine, service and delivery vehicles, generators, compactor, hand tools.

#### Map of work areas for March 2023

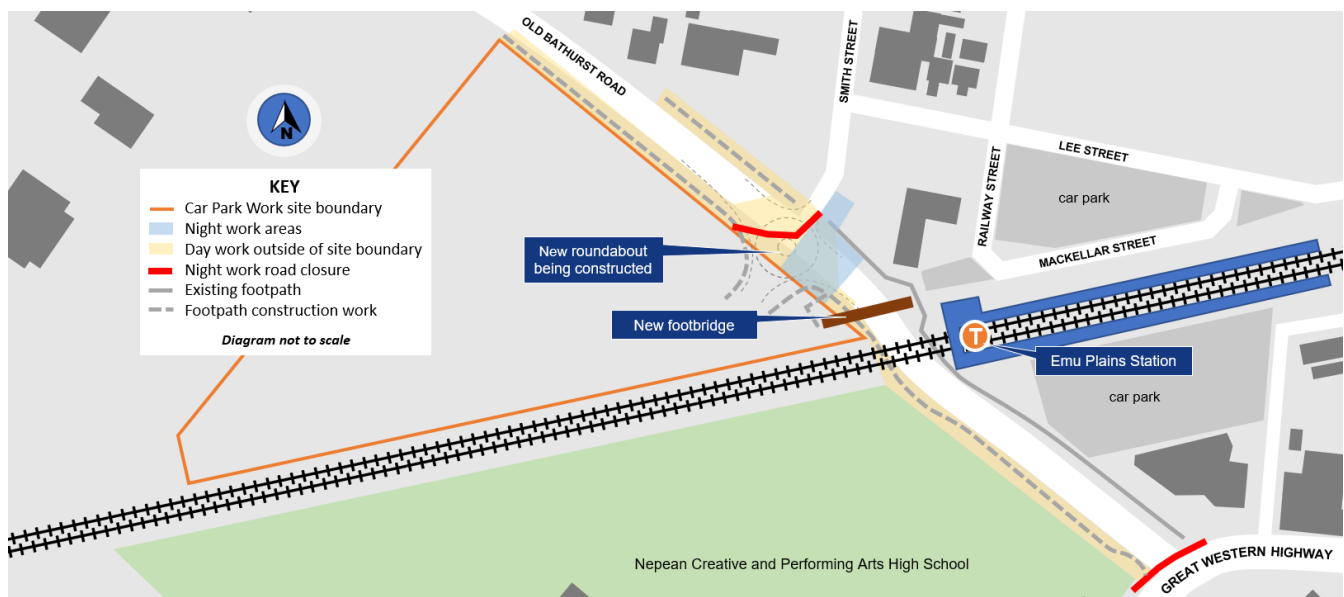

## Map of detour route during night time road closure of Old Bathurst Road

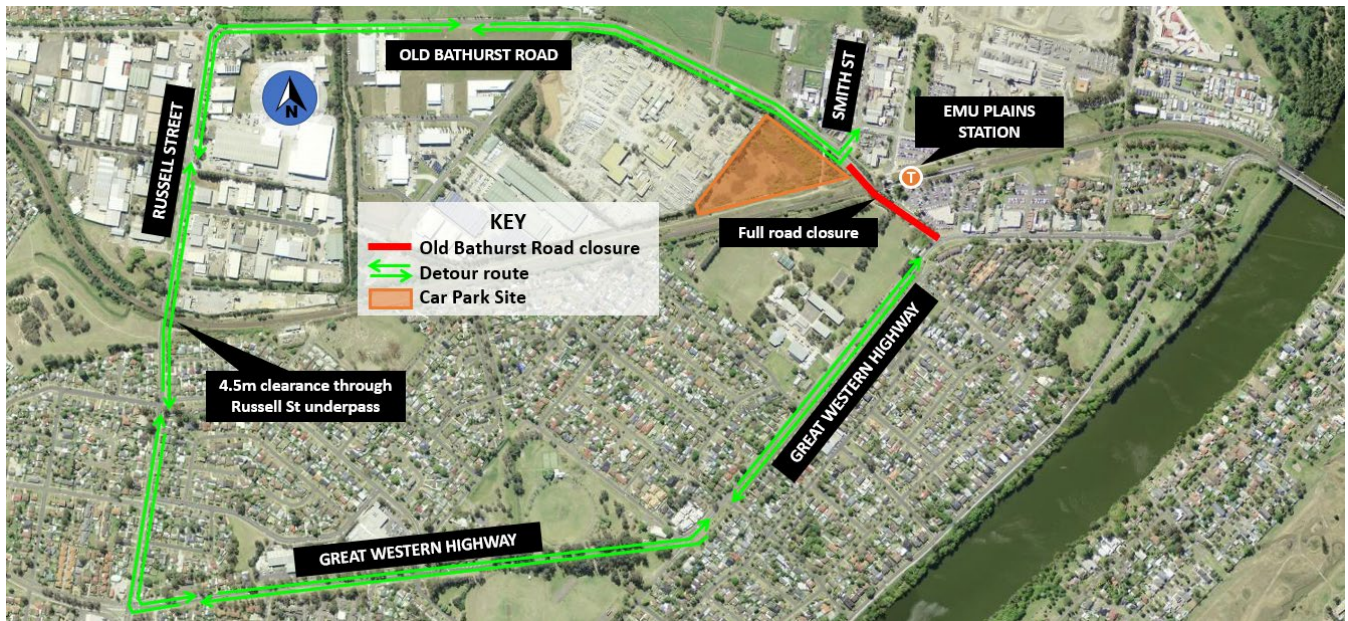

### Construction hours

In addition to planned night work, standard construction hours are 7am to 6pm Monday to Friday and 8am to 1pm Saturdays. All work is dependent on weather and site conditions and may be varied without additional notice.

### Keeping you up to date

More information is available on our website [transport.nsw.gov.au/emuplains](https://transport.nsw.gov.au/emuplains). If you would like to sign up to our project distribution list, please contact us on 1800 684 490 or email [projects@transport.nsw.gov.au](mailto:projects@transport.nsw.gov.au) and we will email you regular updates. For all urgent enquiries or complaints regarding construction activities, please call our 24-hour Construction Response Line on 1800 775 465.



Translating and interpreting service

If you need help understanding this information, please contact the Translating and Interpreting Service on 131 450 and ask them to call us on 1800 684 490.