



Commuter Car Park Program

Emu Plains

Night Work Update | 14 February 2023

Night work has been ongoing since Monday 30 January and was planned to be completed by Friday 17 February as previously notified. Due to weather conditions and to reduce traffic impact to road users, the scheduled night work **will be extended to Friday 3 March 2023**.

Subject to approval, a section of **Old Bathurst Road between Great Western Highway and Smith Street will be closed for night work on the following dates:**

- 9pm Thursday 16 February to 5am Friday 17 February
- 9pm Friday 17 February to 5am Saturday 18 February
- between 9pm and 5am weeknights only from Monday 20 February to Friday 3 March

The work includes relocation of a large water main and construction of the new roundabout at the intersection of Old Bathurst Road and Smith Street.

During the closures of Old Bathurst Road, access to Smith Street will be maintained via Russell Street. The map below shows the detour route. During some night work periods, access to Smith Street may be maintained only one lane at a time with traffic controllers.

Workers will be on site from 6pm each night. Traffic control will be in place. Construction equipment includes lighting towers, excavator, bobcat, mobile crane, tip truck, asphalt machine, roller, concrete mixer, service and delivery vehicles, compactor, and hand tools.

Thank you for your patience and understanding while we carry out this important work.

Map of detour route during night time road closure of Old Bathurst Road

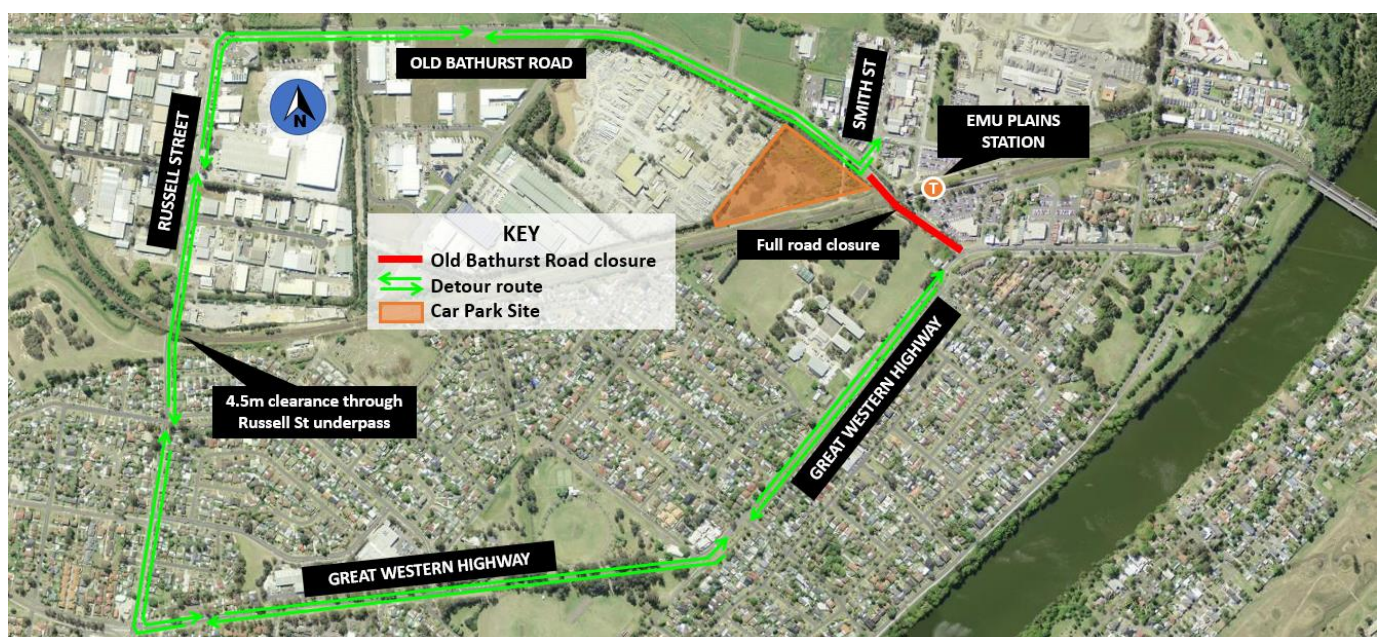

Map of work areas in for night work during February and March 2023

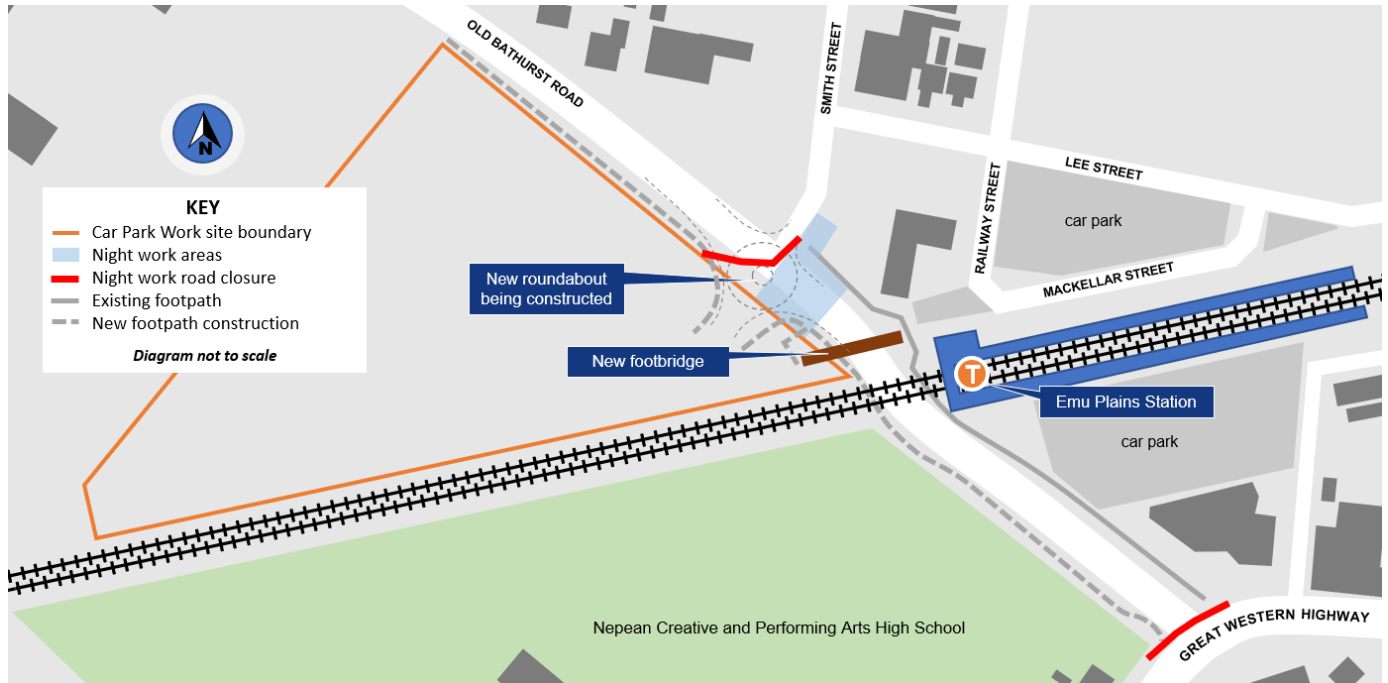

All work is subject to approvals, dependent on weather and site conditions, and may be varied without additional notice. The next notification will include information on upcoming activities in March including night work and ongoing construction of the new roundabout.

Construction hours

Apart from planned night work, standard construction hours are 7am to 6pm Monday to Friday and 8am to 1pm Saturdays.

Keeping you up to date

More information is available on our website transport.nsw.gov.au/emuplains.

If you would like to sign up to our project distribution list, please contact us on 1800 684 490 or email projects@transport.nsw.gov.au and we will email you regular updates. For all urgent enquiries or complaints regarding construction activities, please call our 24-hour Construction Response Line on 1800 775 465.



Translating and interpreting service

If you need help understanding this information, please contact the Translating and Interpreting Service on 131 450 and ask them to call us on 1800 684 490.