

Henry Lawson Drive Upgrade – Stage 1A

Project Update

June 2023



Transport for NSW acknowledges the Traditional Custodians of the lands on which we work and pay respects to Elders past and present.

Transport for NSW is upgrading Henry Lawson Drive - Stage 1A, between Tower Road, Bankstown Aerodrome and Auld Avenue, Milperra

What work are we doing?

During standard work hours, the following works will occur:

- Installation of watermains, and stormwater and trench drains
- Installation of electrical cables along Henry Lawson Drive
- Tree removal, land clearing and earthworks
- Geotechnical investigations
- Installation of pedestrian diversions around works areas
- Installation of barriers around work areas along Henry Lawson Drive.

During out of hours works, the following works will occur:

- Drainage works on the Milperra Road and Henry Lawson Drive intersection, and removal of the median island
- Trenching and installation of stormwater drainage at Auld Avenue
- Drilling bore holes across Henry Lawson Drive and Milperra Road
- Tree clearing and drainage works north of Tower Road and across the front of the BP Service Station.

When and where we'll be working

Our work hours will be between **7am and 6pm** from **Monday to Friday** and between **8am to 1pm** on Saturday. We will not work on Sundays and during public holidays.

Out of hours works needs to be carried out at night to minimise traffic disruptions and reduce safety risks to workers and road users. Our night-time work will be from **Sunday to Thursday from 8pm to 5am** the next day.

When needed, we will work up to five nights a week, weather permitting, and excluding public holidays.

What will this mean for you?

There will be some noise and traffic disruption associated with this work.

Managing our impacts

We will make every effort to minimise impacts to the local community and motorists in the area by keeping general noise to a minimum and directing lights away from residential areas, wherever possible.

For the latest traffic updates, call 132 701, visit livetraffic.com or download the Live Traffic NSW app.



Henry Lawson Drive Upgrade Stage 1A improvements between Auld Avenue and Tower Road, Milperra

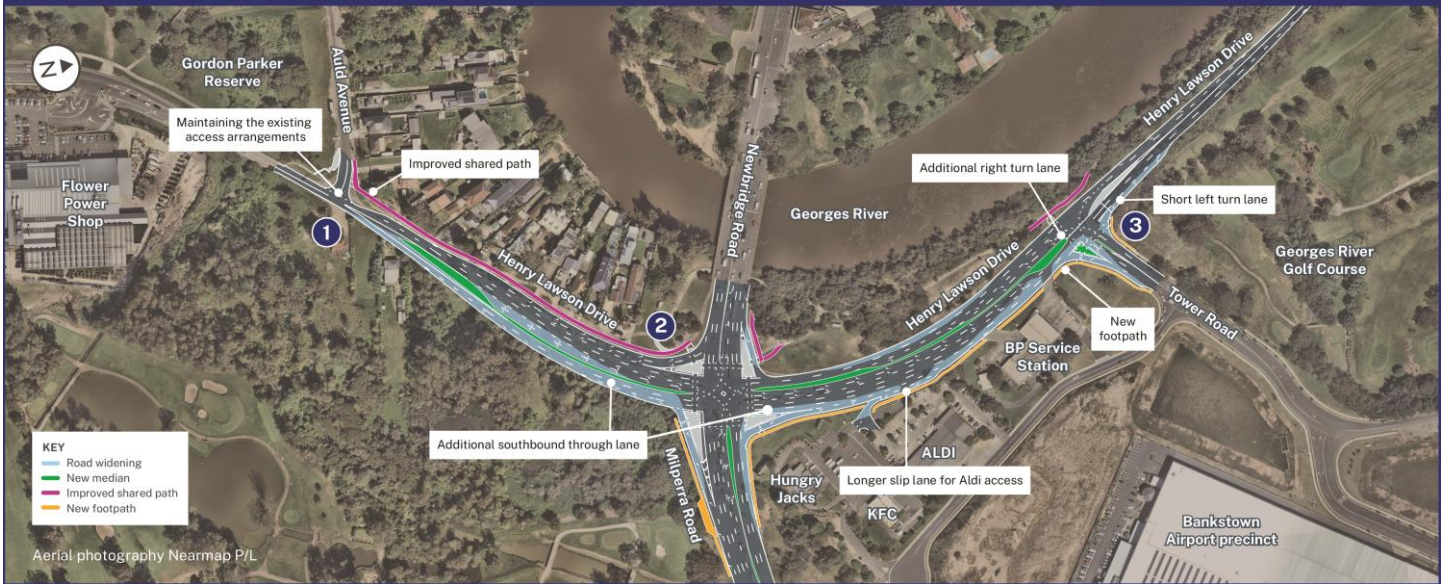

Contact us



Project Infoline **1800 953 560**



HLDcommunity@quickway.com.au



nswroads.work/hld1a



Interpreter service

For languages other than English call 131 450
Arabic • Cantonese • Hindi • Mandarin • Vietnamese

لطلب خدمة الترجمة الشفهية للغات غير الإنجليزية اتصل بالرقم
131 450

獲取英語以外的其他語言傳譯協助服務可以致電**131 450**

अंग्रेज़ी के अतिरिक्त अन्य भाषाओं के लिए दुभाषिया सेवा **131 450**
पर कॉल करें

获取英语以外的其他语言口译协助服务可以致电**131 450**

Để có dịch vụ thông ngôn cho các ngôn ngữ khác tiếng Anh,
gọi số **131 450**