



Temporary closure of Wiradjuri Park in Dubbo from Thursday 18 May 2023

Together, the Australian Government and the NSW Government are jointly funding the \$220.2 million New Dubbo Bridge project to reduce traffic congestion in Dubbo and enhance access across the Macquarie River during flood events.

As part of this work, Transport for NSW will be temporarily closing Wiradjuri Park adjacent to the Macquarie River to allow for construction of the new road alignment as part of the New Dubbo Bridge project. We have included a map over the page to show the location and extent of the closure.

Work in the project area

Temporary fencing and a temporary site compound will be established in Wiradjuri Park to allow for construction activities.

The grinding grooves will be fenced off and protected. There will be no access to the park, including the pontoon and walking track under the Emile Serisier Bridge, from 18 May 2023 until completion of the New Dubbo Bridge project, which is expected in late 2026, weather permitting.

Consultation on plans for Wiradjuri Park

Plans to beautify Wiradjuri Park are being developed and we will be consulting with the local Aboriginal community, residents and key stakeholders, to create a vibrant, improved space that meets the community's needs and is respectful of the Aboriginal heritage in the area.

How will the work affect you?

Our standard work hours are **Monday to Friday from 7am to 6pm** and **Saturday between 8am and 1pm**. There is no planned work on Sunday and public holidays.

Equipment used for fencing work includes light construction vehicles and delivery trucks.

All sites will have 24-hour solar powered security cameras, we will also have security guard surveillance monitoring the project area outside working hours.

Traffic Changes

There will be temporary traffic changes during our work to ensure that work zones are safe. This may affect travel times. Please keep to speed limits and follow the direction of traffic controllers and signs.

For the latest traffic updates, you can call 132 701, visit [livetraffic.com](https://www.livetraffic.com) or download the Live Traffic NSW App.

Contact

If you have any questions, please contact Dubbo Projects on 1800 803 818 or dubboprojects@transport.nsw.gov.au. For more information on our projects, visit nswroads.work/dubbo

Thank you for your patience during this important work.

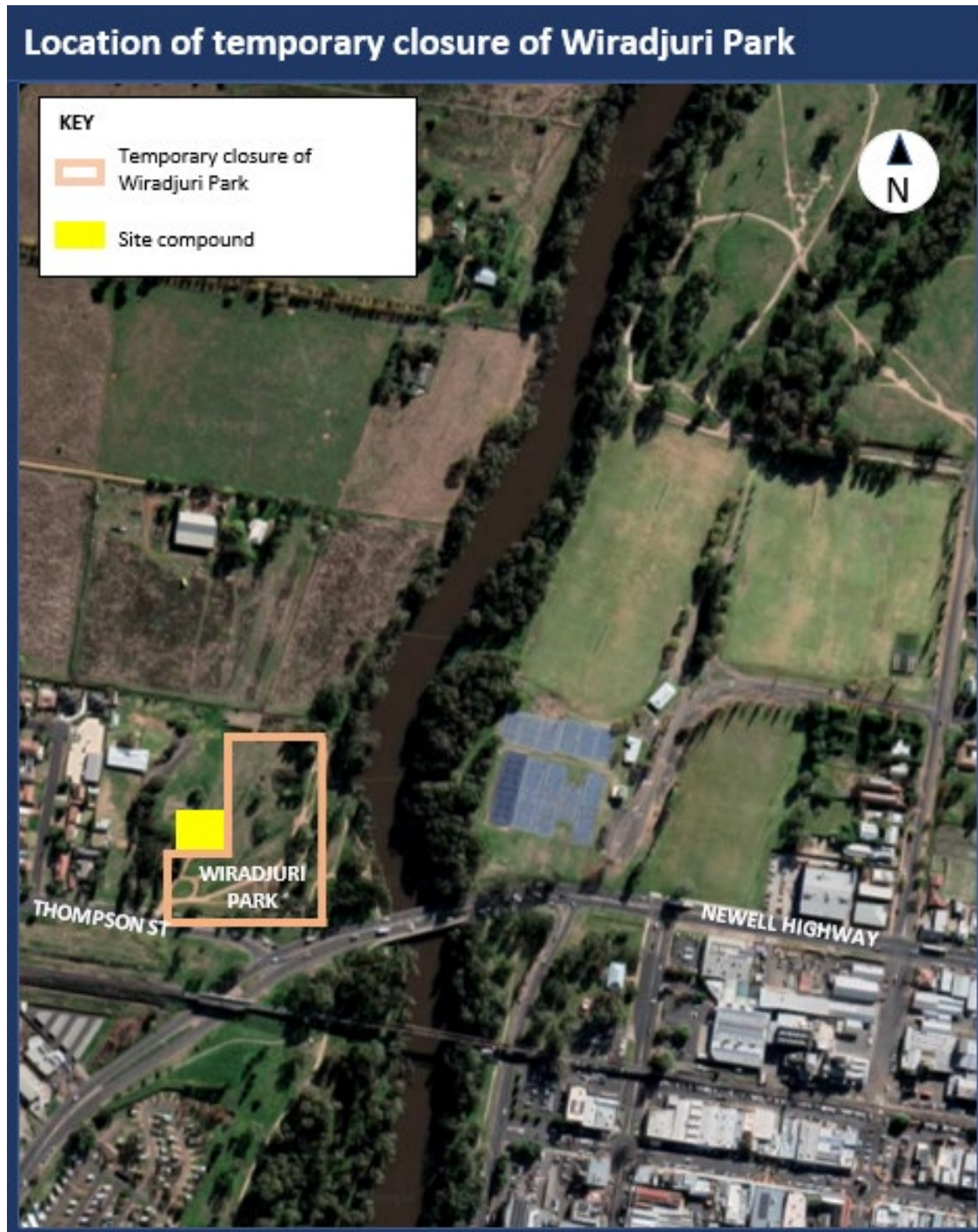

If you need help understanding this information, please contact the Translating and Interpreting Service on 131 450 and ask them to call us on 1800 803 818.