

THIS DRAWING MAY BE PREPARED IN COLOUR AND MAY BE INCOMPLETE IF COPIED

Last saved by: NESTOR.ESTRADA(2021-02-16) Last Plotted: 20

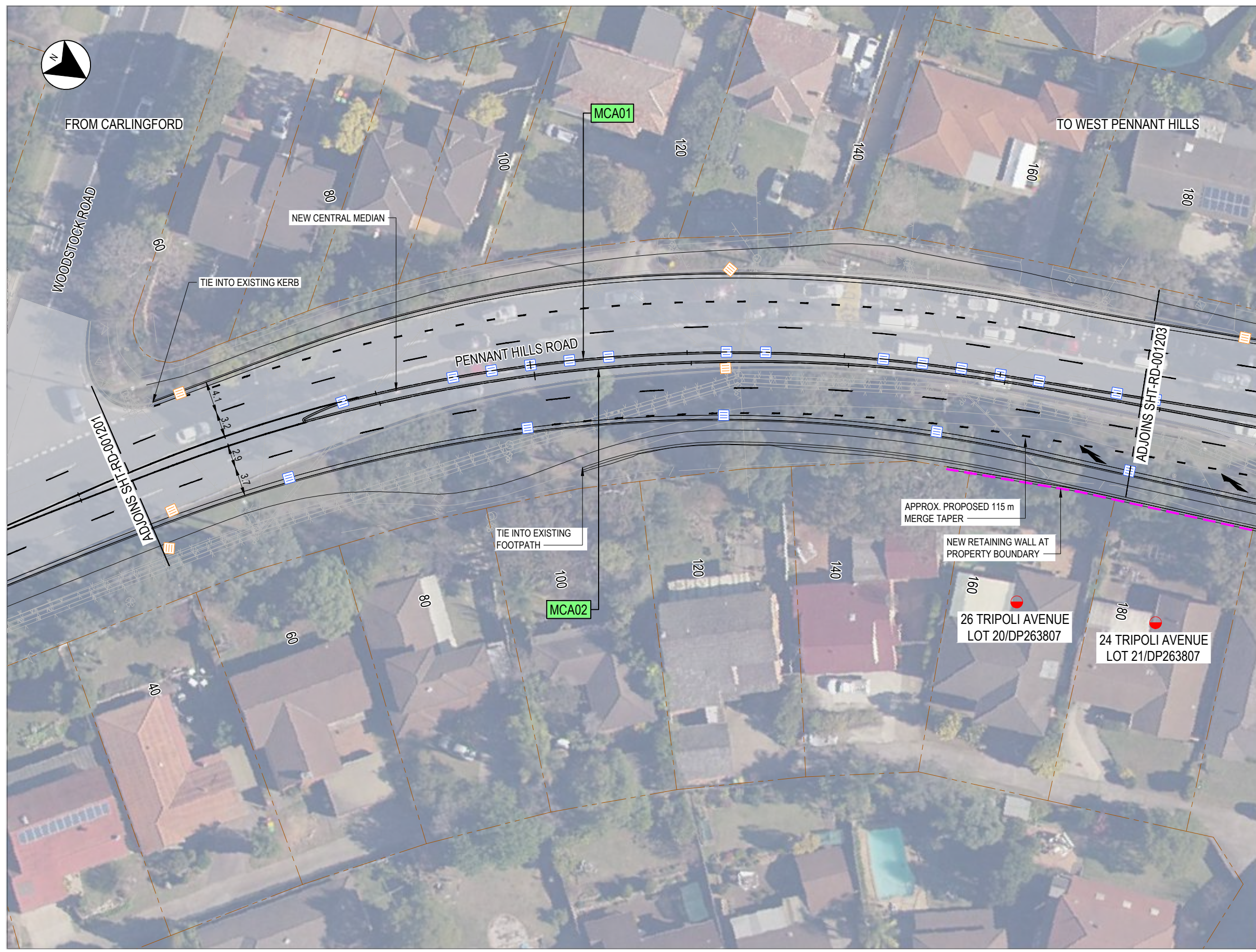

LEGEND

- ROAD CONTROL LINE
- BOUNDARY / LOT PROPERTY
- EXISTING SURVEY
- ROAD CONTROL LINE LABEL
- NEW PROPERTY BOUNDARY / FENCE
- NEW PEDESTRIAN FENCE
- NEW RETAINING WALL
- EXISTING PAVEMENT
- EXISTING STORMWATER PIT
- NEW STORMWATER PIT
- PIPE CONNECTION TO EXISTING PIT
- ADJUST / MODIFY EXISTING PIT INLET
- NEW HAUNCHED PIT
- EXISTING TREES TO BE REMOVED
- NEW TCS POSTS & MAST ARMS
- EXISTING TCS POSTS & MAST ARMS (TO BE MAINTAINED)
- PROPERTY WORKS
- TCS NUMBER

- ### NOTES
1. FOR CONTROL AND SETOUT TABLES REFER TO SHEETS **SHT-RD-001001 TO SHT-RD-001005**.
 2. DRIVEWAY ACCESSES IMPACTED BY DESIGN TO BE REGRADED. ANY PROPERTY ADJUSTMENT REQUIRED ARE TO BE AGREED WITH EACH PROPERTY OWNER.

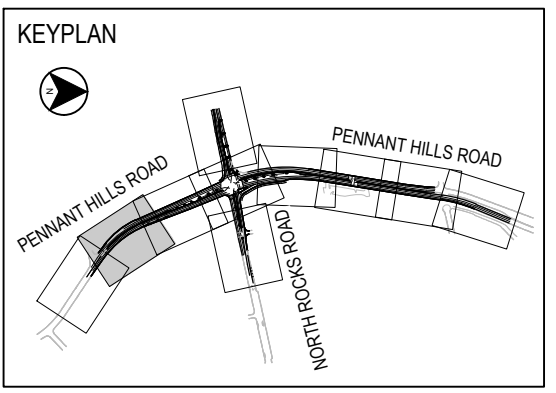

CHECK PRINT

DRAWING FILE LOCATION / NAME PW/P0043166-SHT-RD-001202.DWG			DESIGN LOT CODE		DESIGN MODEL FILE(S) USED FOR DOCUMENTATION OF THIS DRAWING		PLOT DATE / TIME 17-Feb-21 / 9:30:16 AM		PLOT BY NESTOR.ESTRADA		CLIENT		PARRAMATTA COUNCIL HW13 PENNANT HILLS ROAD PENNANT HILLS ROAD UPGRADE AT INTERSECTION WITH NORTH ROCKS ROAD, CARLINGFORD GENERAL ARRANGEMENT PLAN		A3	
EXTERNAL REFERENCE FILES			REV	DATE	AMENDMENT / REVISION DESCRIPTION	WVR No.	APPROVAL	SCALES ON A3 SIZE DRAWING		DRAWINGS / DESIGN PREPARED BY		Transport for NSW		TRNSW REGISTRATION No. DS2020/000214		
REVISION IN PROGRESS											PREPARED FOR GREATER SYDNEY DIVISION EASING SYDNEY'S CONGESTION PINCH POINTS NORTH WEST			ISSUE STATUS DETAILED DESIGN	EDMS No.	SHEET No. SHT-RD-001202
															SHEET 2 OF 10	
															PART 1 ISSUE 1	
															© Transport for NSW	

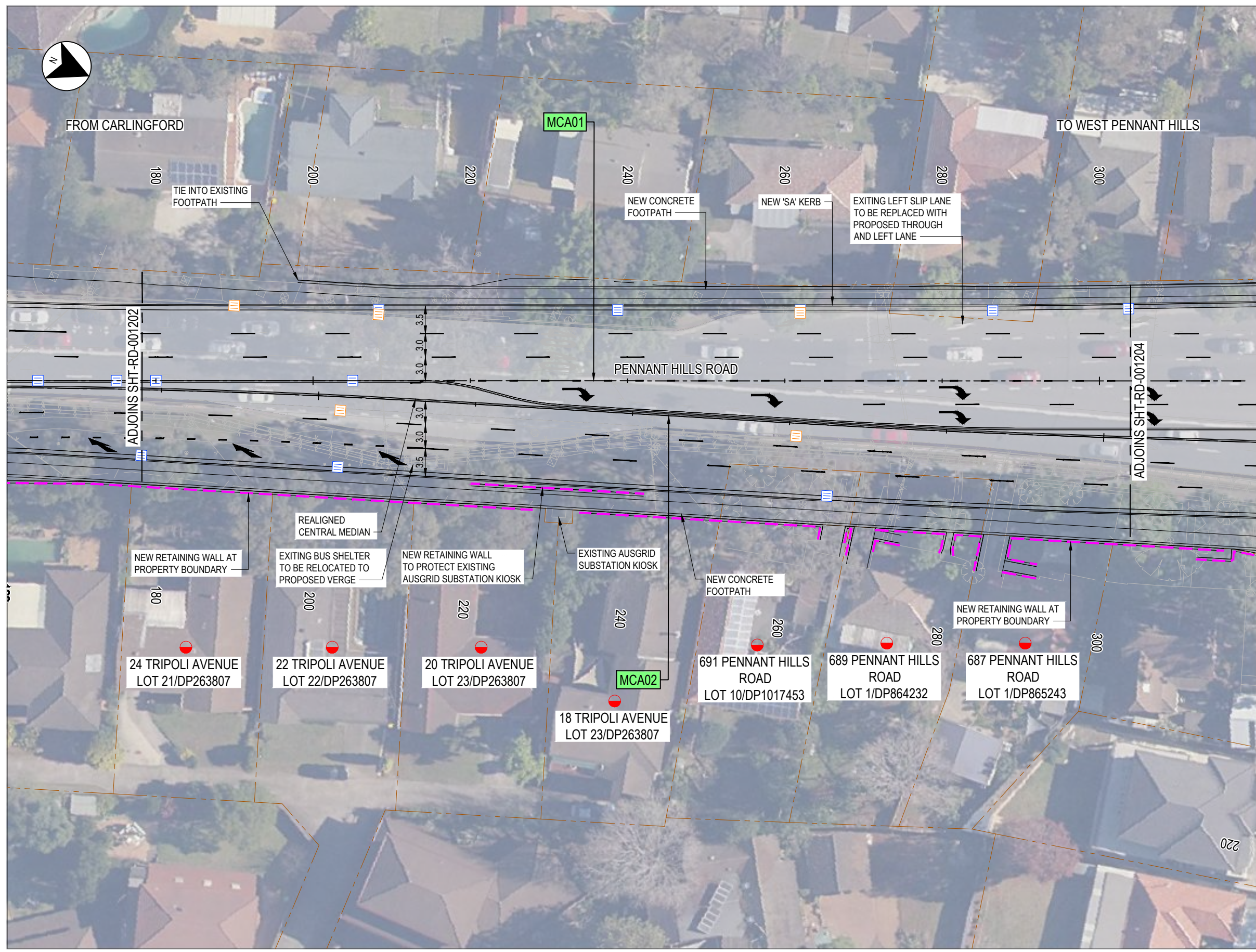

LEGEND

- ROAD CONTROL LINE
- BOUNDARY / LOT PROPERTY
- EXISTING SURVEY
- ROAD CONTROL LINE LABEL
- NEW PROPERTY BOUNDARY / FENCE
- NEW PEDESTRIAN FENCE
- NEW RETAINING WALL
- EXISTING PAVEMENT
- EXISTING STORMWATER PIT
- NEW STORMWATER PIT
- PIPE CONNECTION TO EXISTING PIT
- ADJUST / MODIFY EXISTING PIT INLET
- NEW HAUNCHED PIT
- EXISTING TREES TO BE REMOVED
- NEW TCS POSTS & MAST ARMS
- EXISTING TCS POSTS & MAST ARMS (TO BE MAINTAINED)
- PROPERTY WORKS
- TCS NUMBER

- ### NOTES
1. FOR CONTROL AND SETOUT TABLES REFER TO SHEETS **SHT-RD-001001 TO SHT-RD-001005.**
 2. DRIVEWAY ACCESSES IMPACTED BY DESIGN TO BE REGRADED. ANY PROPERTY ADJUSTMENT REQUIRED ARE TO BE AGREED WITH EACH PROPERTY OWNER.

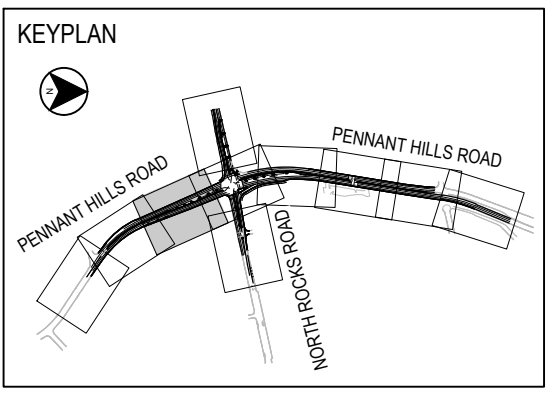

CHECK PRINT

THIS DRAWING MAY BE PREPARED IN COLOUR AND MAY BE INCOMPLETE IF COPIED

DRAWING FILE LOCATION / NAME PW/P0043166-SHT-RD-001203.DWG			DESIGN LOT CODE		DESIGN MODEL FILE(S) USED FOR DOCUMENTATION OF THIS DRAWING		PLOT DATE / TIME 17-Feb-21 / 9:32:27 AM		PLOT BY NESTOR.ESTRADA		CLIENT Transport for NSW		PARRAMATTA COUNCIL HW13 PENNANT HILLS ROAD PENNANT HILLS ROAD UPGRADE AT INTERSECTION WITH NORTH ROCKS ROAD, CARLINGFORD GENERAL ARRANGEMENT PLAN		A3
EXTERNAL REFERENCE FILES			REV	DATE	AMENDMENT / REVISION DESCRIPTION	WVR No.	APPROVAL	SCALES ON A3 SIZE DRAWING		DRAWINGS / DESIGN PREPARED BY		PRELIM. INITIAL. DATE		TNSW REGISTRATION No. DS2020/000214	
REVISION IN PROGRESS													SHEET No. 1		
							CO-ORDINATE SYSTEM MGA ZONE 56		HEIGHT DATUM AHD				ISSUE No. 1		
													SHEET No. SHT-RD-001203		ISSUE 1

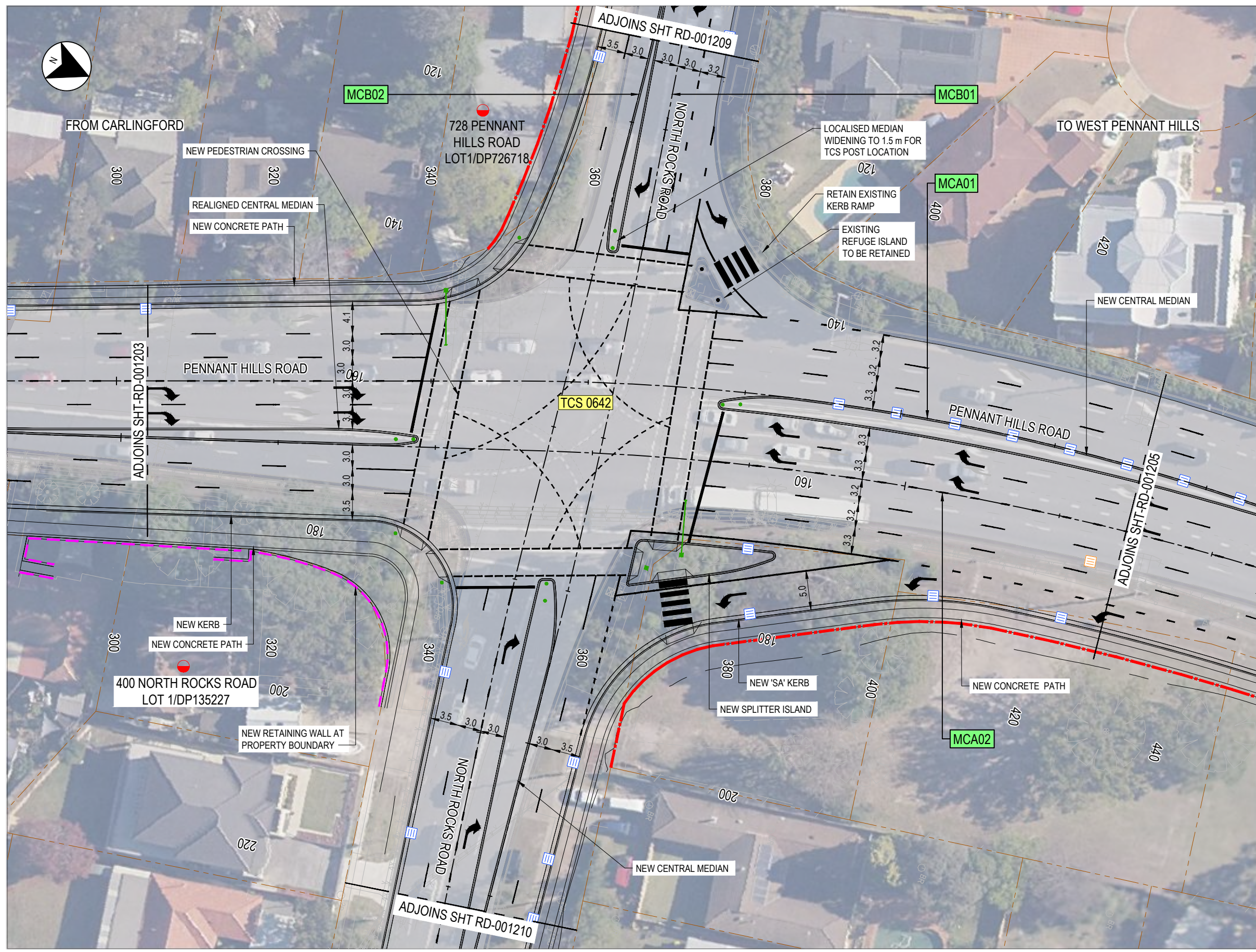

LEGEND

- ROAD CONTROL LINE
- BOUNDARY / LOT PROPERTY
- EXISTING SURVEY
- ROAD CONTROL LINE LABEL
- NEW PROPERTY BOUNDARY / FENCE
- NEW PEDESTRIAN FENCE
- NEW RETAINING WALL
- EXISTING PAVEMENT
- EXISTING STORMWATER PIT
- NEW STORMWATER PIT
- PIPE CONNECTION TO EXISTING PIT
- ADJUST / MODIFY EXISTING PIT INLET
- NEW HAUNCHED PIT
- EXISTING TREES TO BE REMOVED
- NEW TCS POSTS & MAST ARMS
- EXISTING TCS POSTS & MAST ARMS (TO BE MAINTAINED)
- PROPERTY WORKS
- TCS NUMBER

- ### NOTES
1. FOR CONTROL AND SETOUT TABLES REFER TO SHEETS **SHT-RD-001001 TO SHT-RD-001005**.
 2. DRIVEWAY ACCESSES IMPACTED BY DESIGN TO BE REGRADED. ANY PROPERTY ADJUSTMENT REQUIRED ARE TO BE AGREED WITH EACH PROPERTY OWNER.

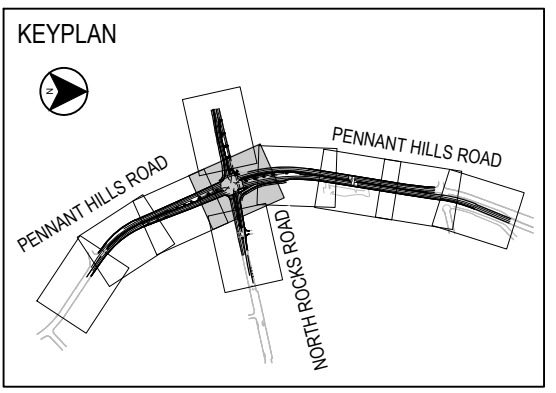

CHECK PRINT

THIS DRAWING MAY BE PREPARED IN COLOUR AND MAY BE INCOMPLETE IF COPIED 50mm ON A3 SIZE ORIGINAL

DRAWING FILE LOCATION / NAME PW/P0043166-SHT-RD-001204.DWG			DESIGN LOT CODE		DESIGN MODEL FILE(S) USED FOR DOCUMENTATION OF THIS DRAWING		PLOT DATE / TIME 17-Feb-21 / 9:35:09 AM		PLOT BY NESTOR.ESTRADA		CLIENT Transport for NSW		PARRAMATTA COUNCIL HW13 PENNANT HILLS ROAD PENNANT HILLS ROAD UPGRADE AT INTERSECTION WITH NORTH ROCKS ROAD, CARLINGFORD GENERAL ARRANGEMENT PLAN		A3
EXTERNAL REFERENCE FILES			REV	DATE	AMENDMENT / REVISION DESCRIPTION	WVR No.	APPROVAL	SCALES ON A3 SIZE DRAWING		DRAWINGS / DESIGN PREPARED BY		PREPARED FOR GREATER SYDNEY DIVISION EASING SYDNEY'S CONGESTION PINCH POINTS NORTH WEST		TNSW REGISTRATION No. DS2020/000214	
REVISION IN PROGRESS							 1 : 500 FULL SIZE A3						SHEET No. 1		PART 1
													ISSUE STATUS DETAILED DESIGN		EDMS No.
© Transport for NSW															

THIS DRAWING MAY BE PREPARED IN COLOUR AND MAY BE INCOMPLETE IF COPIED

Last saved by: NESTOR.ESTRADA(2021-02-16) Last Plotted: 2021-02-16 10:45:30

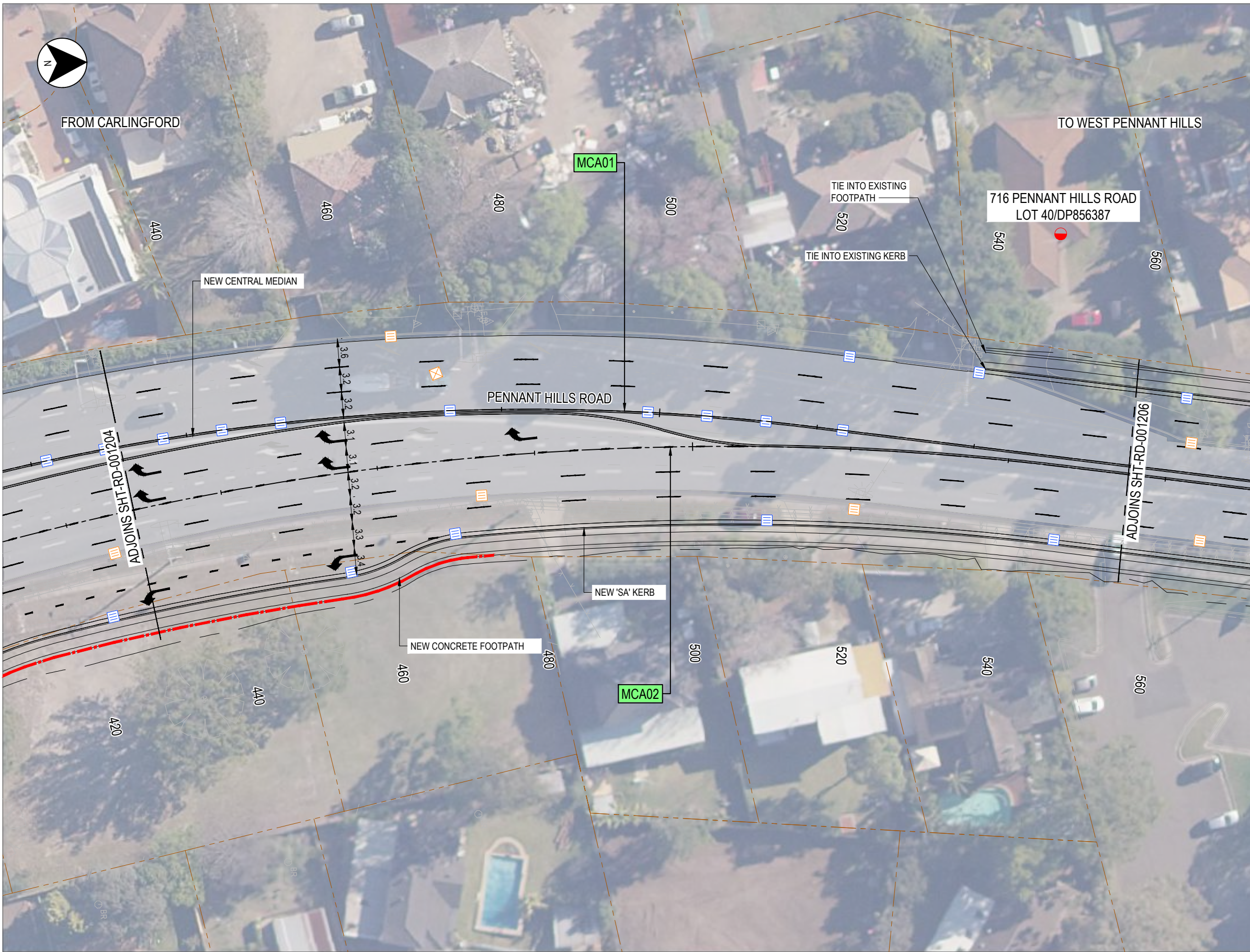

LEGEND

- ROAD CONTROL LINE
- BOUNDARY / LOT PROPERTY
- EXISTING SURVEY
- ROAD CONTROL LINE LABEL
- NEW PROPERTY BOUNDARY / FENCE
- NEW PEDESTRIAN FENCE
- NEW RETAINING WALL
- EXISTING PAVEMENT
- EXISTING STORMWATER PIT
- NEW STORMWATER PIT
- PIPE CONNECTION TO EXISTING PIT
- ADJUST / MODIFY EXISTING PIT INLET
- NEW HAUNCHED PIT
- EXISTING TREES TO BE REMOVED
- NEW TCS POSTS & MAST ARMS
- EXISTING TCS POSTS & MAST ARMS (TO BE MAINTAINED)
- PROPERTY WORKS
- TCS NUMBER

- NOTES**
1. FOR CONTROL AND SETOUT TABLES REFER TO SHEETS **SHT-RD-001001 TO SHT-RD-001005**.
 2. DRIVEWAY ACCESSES IMPACTED BY DESIGN TO BE REGRADED. ANY PROPERTY ADJUSTMENT REQUIRED ARE TO BE AGREED WITH EACH PROPERTY OWNER.

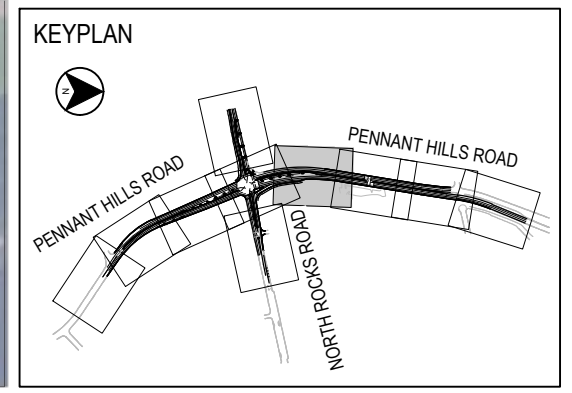

CHECK PRINT

DRAWING FILE LOCATION / NAME PW/P0043166-SHT-RD-001205.DWG			DESIGN LOT CODE		DESIGN MODEL FILE(S) USED FOR DOCUMENTATION OF THIS DRAWING			PLOT DATE / TIME 17-Feb-21 / 9:37:54 AM		PLOT BY NESTOR.ESTRADA		CLIENT		PARRAMATTA COUNCIL HW13 PENNANT HILLS ROAD PENNANT HILLS ROAD UPGRADE AT INTERSECTION WITH NORTH ROCKS ROAD, CARLINGFORD GENERAL ARRANGEMENT PLAN		A3
EXTERNAL REFERENCE FILES			WVR No.		APPROVAL		SCALES ON A3 SIZE DRAWING			DRAWINGS / DESIGN PREPARED BY		 Transport for NSW		TRNSW REGISTRATION No. DS2020/000214		PART
REV DATE AMENDMENT / REVISION DESCRIPTION			SCALE: 1:500		FULL SIZE A3		CO-ORDINATE SYSTEM MGA ZONE 56		HEIGHT DATUM AHD		PREPARED FOR GREATER SYDNEY DIVISION EASING SYDNEY'S CONGESTION PINCH POINTS NORTH WEST			ISSUE STATUS DETAILED DESIGN	EDMS No.	SHEET No. SHT-RD-001205
REVISION IN PROGRESS																
© Transport for NSW																

THIS DRAWING MAY BE PREPARED IN COLOUR AND MAY BE INCOMPLETE IF COPIED

Last saved by: NESTOR.ESTRADA(2021-02-16) Last Plotted: 20

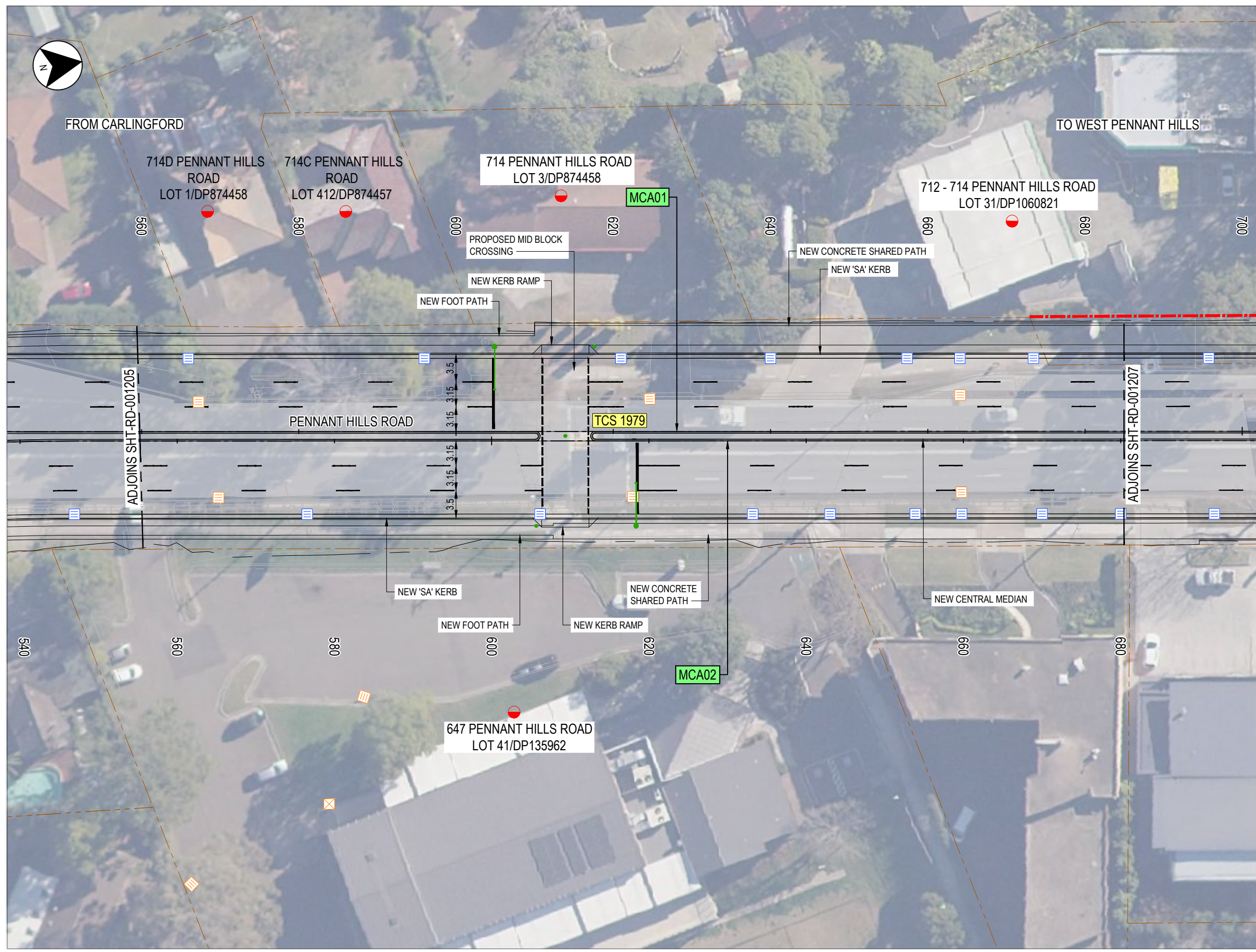

LEGEND

- ROAD CONTROL LINE
- BOUNDARY / LOT PROPERTY
- EXISTING SURVEY
- ROAD CONTROL LINE LABEL
- NEW PROPERTY BOUNDARY / FENCE
- NEW PEDESTRIAN FENCE
- NEW RETAINING WALL
- EXISTING PAVEMENT
- EXISTING STORMWATER PIT
- NEW STORMWATER PIT
- PIPE CONNECTION TO EXISTING PIT
- ADJUST / MODIFY EXISTING PIT INLET
- NEW HAUNCHED PIT
- EXISTING TREES TO BE REMOVED
- NEW TCS POSTS & MAST ARMS
- EXISTING TCS POSTS & MAST ARMS (TO BE MAINTAINED)
- PROPERTY WORKS
- TCS NUMBER

- ### NOTES
- FOR CONTROL AND SETOUT TABLES REFER TO SHEETS **SHT-RD-001001 TO SHT-RD-001005**.
 - DRIVEWAY ACCESSES IMPACTED BY DESIGN TO BE REGRADED. ANY PROPERTY ADJUSTMENT REQUIRED ARE TO BE AGREED WITH EACH PROPERTY OWNER.

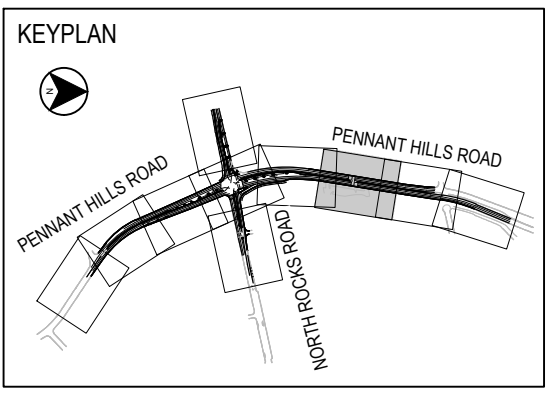

CHECK PRINT

DRAWING FILE LOCATION / NAME PW/P0043166-SHT-RD-001206.DWG			DESIGN LOT CODE		DESIGN MODEL FILE(S) USED FOR DOCUMENTATION OF THIS DRAWING		PLOT DATE / TIME 17-Feb-21 / 9:40:35 AM		PLOT BY NESTOR.ESTRADA		CLIENT		PARRAMATTA COUNCIL HW13 PENNANT HILLS ROAD PENNANT HILLS ROAD UPGRADE AT INTERSECTION WITH NORTH ROCKS ROAD, CARLINGFORD GENERAL ARRANGEMENT PLAN		A3
EXTERNAL REFERENCE FILES			REV	DATE	AMENDMENT / REVISION DESCRIPTION	WVR No.	APPROVAL	SCALES ON A3 SIZE DRAWING		DRAWINGS / DESIGN PREPARED BY		Transport for NSW		TRNSW REGISTRATION No. DS2020/000214	
REVISION IN PROGRESS							 1 : 500 FULL SIZE A3				PREPARED FOR GREATER SYDNEY DIVISION EASING SYDNEY'S CONGESTION PINCH POINTS NORTH WEST			ISSUE STATUS DETAILED DESIGN	EDMS No.
															SHEET 6 OF 10 PART 1 ISSUE 1 © Transport for NSW

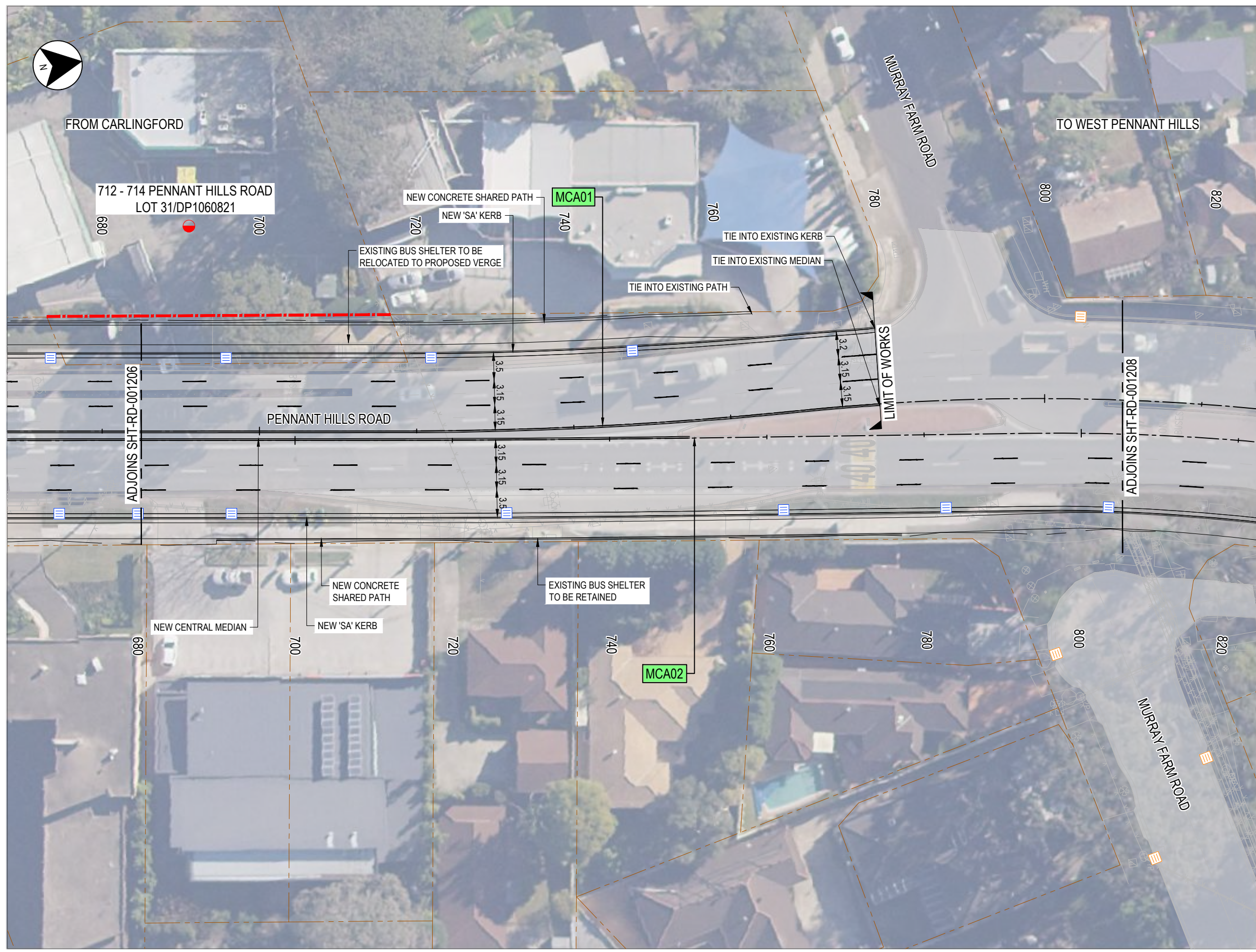

LEGEND

- ROAD CONTROL LINE
- BOUNDARY / LOT PROPERTY
- EXISTING SURVEY
- ROAD CONTROL LINE LABEL
- NEW PROPERTY BOUNDARY / FENCE
- NEW PEDESTRIAN FENCE
- NEW RETAINING WALL
- EXISTING PAVEMENT
- EXISTING STORMWATER PIT
- NEW STORMWATER PIT
- PIPE CONNECTION TO EXISTING PIT
- ADJUST / MODIFY EXISTING PIT INLET
- NEW HAUNCHED PIT
- EXISTING TREES TO BE REMOVED
- NEW TCS POSTS & MAST ARMS
- EXISTING TCS POSTS & MAST ARMS (TO BE MAINTAINED)
- PROPERTY WORKS
- TCS NUMBER

- ### NOTES
1. FOR CONTROL AND SETOUT TABLES REFER TO SHEETS **SHT-RD-001001 TO SHT-RD-001005**.
 2. DRIVEWAY ACCESSES IMPACTED BY DESIGN TO BE REGRADED. ANY PROPERTY ADJUSTMENT REQUIRED ARE TO BE AGREED WITH EACH PROPERTY OWNER.

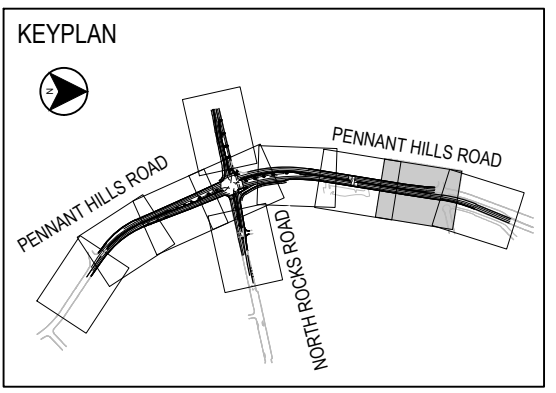

CHECK PRINT

THIS DRAWING MAY BE PREPARED IN COLOUR AND MAY BE INCOMPLETE IF COPIED 50mm ON A3 SIZE ORIGINAL

DRAWING FILE LOCATION / NAME PW/P0043166-SHT-RD-001207.DWG			DESIGN LOT CODE		DESIGN MODEL FILE(S) USED FOR DOCUMENTATION OF THIS DRAWING		PLOT DATE / TIME 17-Feb-21 / 9:43:36 AM		PLOT BY NESTOR.ESTRADA		CLIENT		PARRAMATTA COUNCIL HW13 PENNANT HILLS ROAD PENNANT HILLS ROAD UPGRADE AT INTERSECTION WITH NORTH ROCKS ROAD, CARLINGFORD GENERAL ARRANGEMENT PLAN		A3	
EXTERNAL REFERENCE FILES			REV	DATE	AMENDMENT / REVISION DESCRIPTION		WVR No.	APPROVAL	SCALES ON A3 SIZE DRAWING		DRAWINGS / DESIGN PREPARED BY		TRNSW REGISTRATION No. DS2020/000214		PART	
REVISION IN PROGRESS													PREPARED FOR GREATER SYDNEY DIVISION EASING SYDNEY'S CONGESTION PINCH POINTS NORTH WEST		SHEET No.	
															ISSUE	
													SHEET No. SHT-RD-001207 ISSUE 1			
													EDMS No. - DETAILED DESIGN		SHEET 7 OF 10 © Transport for NSW	

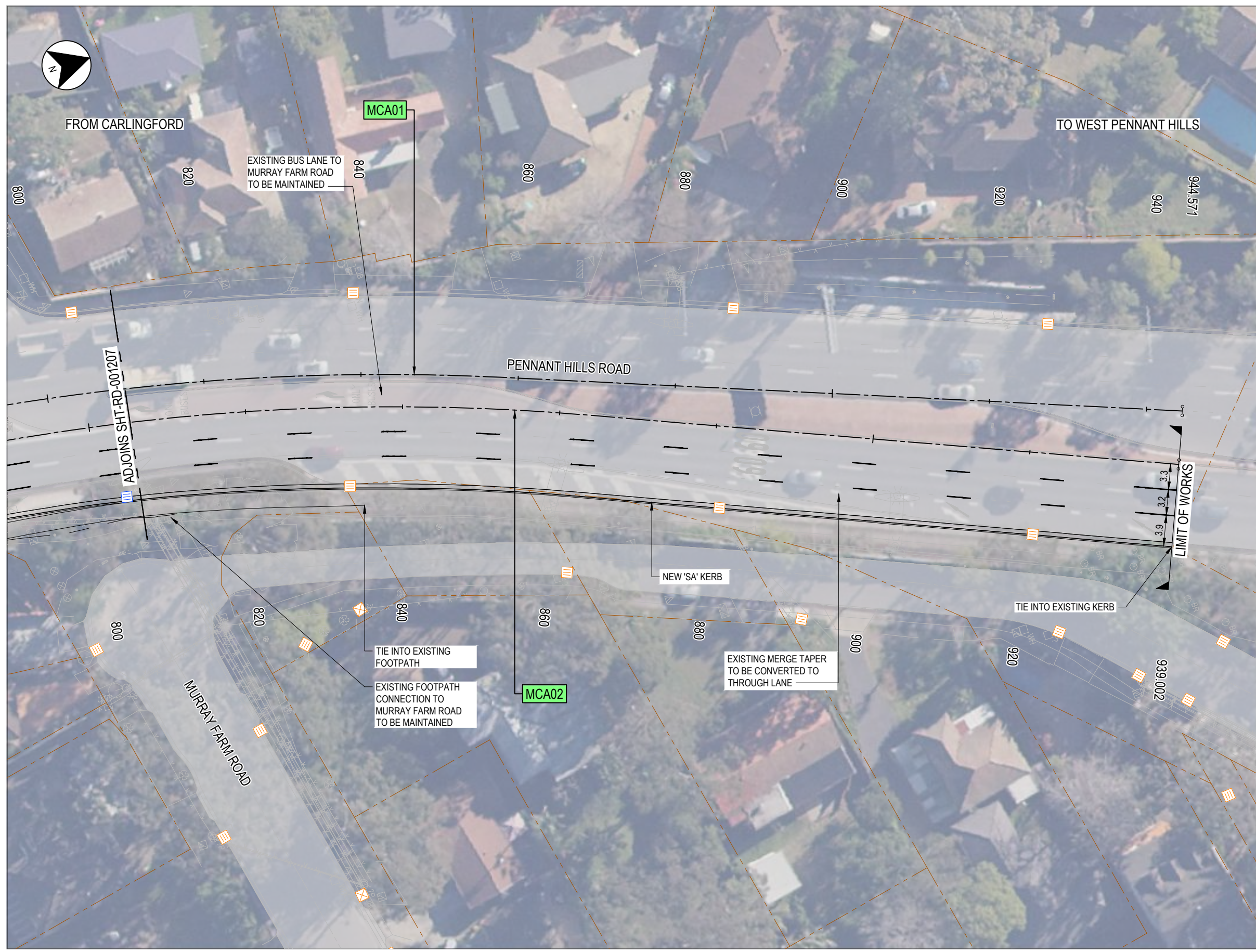

LEGEND

- ROAD CONTROL LINE
- BOUNDARY / LOT PROPERTY
- EXISTING SURVEY
- ROAD CONTROL LINE LABEL
- NEW PROPERTY BOUNDARY / FENCE
- NEW PEDESTRIAN FENCE
- NEW RETAINING WALL
- EXISTING PAVEMENT
- EXISTING STORMWATER PIT
- NEW STORMWATER PIT
- PIPE CONNECTION TO EXISTING PIT
- ADJUST / MODIFY EXISTING PIT INLET
- NEW HAUNCHED PIT
- EXISTING TREES TO BE REMOVED
- NEW TCS POSTS & MAST ARMS
- EXISTING TCS POSTS & MAST ARMS (TO BE MAINTAINED)
- PROPERTY WORKS
- TCS NUMBER

- ### NOTES
1. FOR CONTROL AND SETOUT TABLES REFER TO SHEETS **SHT-RD-001001 TO SHT-RD-001005.**
 2. DRIVEWAY ACCESSES IMPACTED BY DESIGN TO BE REGRADED. ANY PROPERTY ADJUSTMENT REQUIRED ARE TO BE AGREED WITH EACH PROPERTY OWNER.

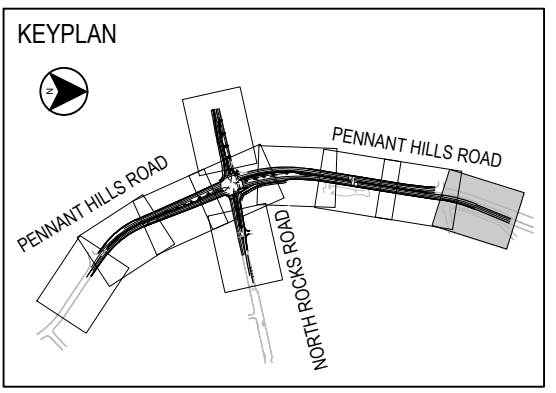

CHECK PRINT

THIS DRAWING MAY BE PREPARED IN COLOUR AND MAY BE INCOMPLETE IF COPIED 50mm ON A3 SIZE ORIGINAL

DRAWING FILE LOCATION / NAME PW/P0043166-SHT-RD-001208.DWG			DESIGN LOT CODE		DESIGN MODEL FILE(S) USED FOR DOCUMENTATION OF THIS DRAWING		PLOT DATE / TIME 17-Feb-21 / 9:46:11 AM		PLOT BY NESTOR.ESTRADA		CLIENT Transport for NSW		PARRAMATTA COUNCIL HW13 PENNANT HILLS ROAD PENNANT HILLS ROAD UPGRADE AT INTERSECTION WITH NORTH ROCKS ROAD, CARLINGFORD GENERAL ARRANGEMENT PLAN		A3			
EXTERNAL REFERENCE FILES			REV	DATE	AMENDMENT / REVISION DESCRIPTION		WVR No.	APPROVAL	SCALES ON A3 SIZE DRAWING		DRAWINGS / DESIGN PREPARED BY		TNSW REGISTRATION No. DS2020/000214		PART 1			
REVISION IN PROGRESS									 2.5 0 2.5 5 7.5m 1 : 500 FULL SIZE A3				PREPARED FOR GREATER SYDNEY DIVISION EASING SYDNEY'S CONGESTION PINCH POINTS NORTH WEST		ISSUE STATUS DETAILED DESIGN	EDMS No. -	SHEET No. SHT-RD-001208	ISSUE 1

Last saved by: NESTOR.ESTRADA(2021-02-16) Last Plotted: 20

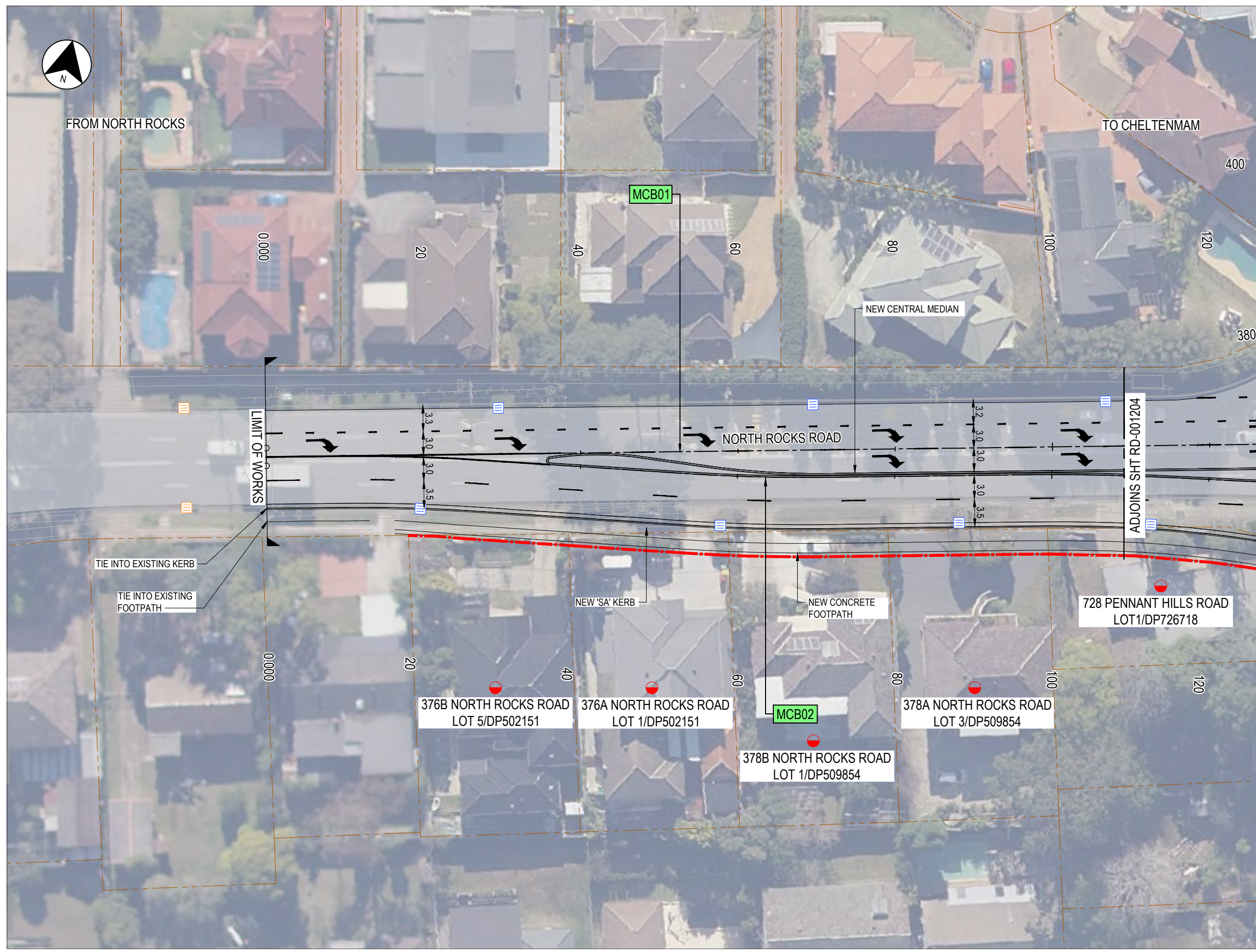

LEGEND

- ROAD CONTROL LINE
- BOUNDARY / LOT PROPERTY
- EXISTING SURVEY
- ROAD CONTROL LINE LABEL
- NEW PROPERTY BOUNDARY / FENCE
- NEW PEDESTRIAN FENCE
- NEW RETAINING WALL
- EXISTING PAVEMENT
- EXISTING STORMWATER PIT
- NEW STORMWATER PIT
- PIPE CONNECTION TO EXISTING PIT
- ADJUST / MODIFY EXISTING PIT INLET
- NEW HAUNCHED PIT
- EXISTING TREES TO BE REMOVED
- NEW TCS POSTS & MAST ARMS
- EXISTING TCS POSTS & MAST ARMS (TO BE MAINTAINED)
- PROPERTY WORKS
- TCS NUMBER

- ### NOTES
1. FOR CONTROL AND SETOUT TABLES REFER TO SHEETS **SHT-RD-001001 TO SHT-RD-001005.**
 2. DRIVEWAY ACCESSES IMPACTED BY DESIGN TO BE REGRADED. ANY PROPERTY ADJUSTMENT REQUIRED ARE TO BE AGREED WITH EACH PROPERTY OWNER.

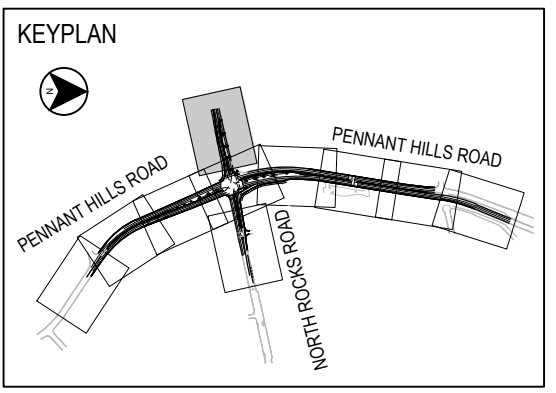

CHECK PRINT

THIS DRAWING MAY BE PREPARED IN COLOUR AND MAY BE INCOMPLETE IF COPIED 50mm ON A3 SIZE ORIGINAL

DRAWING FILE LOCATION / NAME PW/P0043166-SHT-RD-001209.DWG			DESIGN LOT CODE		DESIGN MODEL FILE(S) USED FOR DOCUMENTATION OF THIS DRAWING		PLOT DATE / TIME 17-Feb-21 / 9:48:03 AM		PLOT BY NESTOR.ESTRADA		CLIENT Transport for NSW		PARRAMATTA COUNCIL HW13 PENNANT HILLS ROAD PENNANT HILLS ROAD UPGRADE AT INTERSECTION WITH NORTH ROCKS ROAD, CARLINGFORD GENERAL ARRANGEMENT PLAN		A3	
EXTERNAL REFERENCE FILES			REV	DATE	AMENDMENT / REVISION DESCRIPTION	WVR No.	APPROVAL	SCALES ON A3 SIZE DRAWING		DRAWINGS / DESIGN PREPARED BY		PRELIM. INITIAL		FINAL DATE		
REVISION IN PROGRESS							 1 : 500 FULL SIZE A3									
							CO-ORDINATE SYSTEM MGA ZONE 56		HEIGHT DATUM AHD						PREPARED FOR GREATER SYDNEY DIVISION EASING SYDNEY'S CONGESTION PINCH POINTS NORTH WEST	
												ISSUE STATUS DETAILED DESIGN		EDMS No. -		SHEET No. SHT-RD-001209 ISSUE No. 0

THIS DRAWING MAY BE PREPARED IN COLOUR AND MAY BE INCOMPLETE IF COPIED

Last saved by: NESTOR.ESTRADA(2021-02-16) Last Plotted: 20

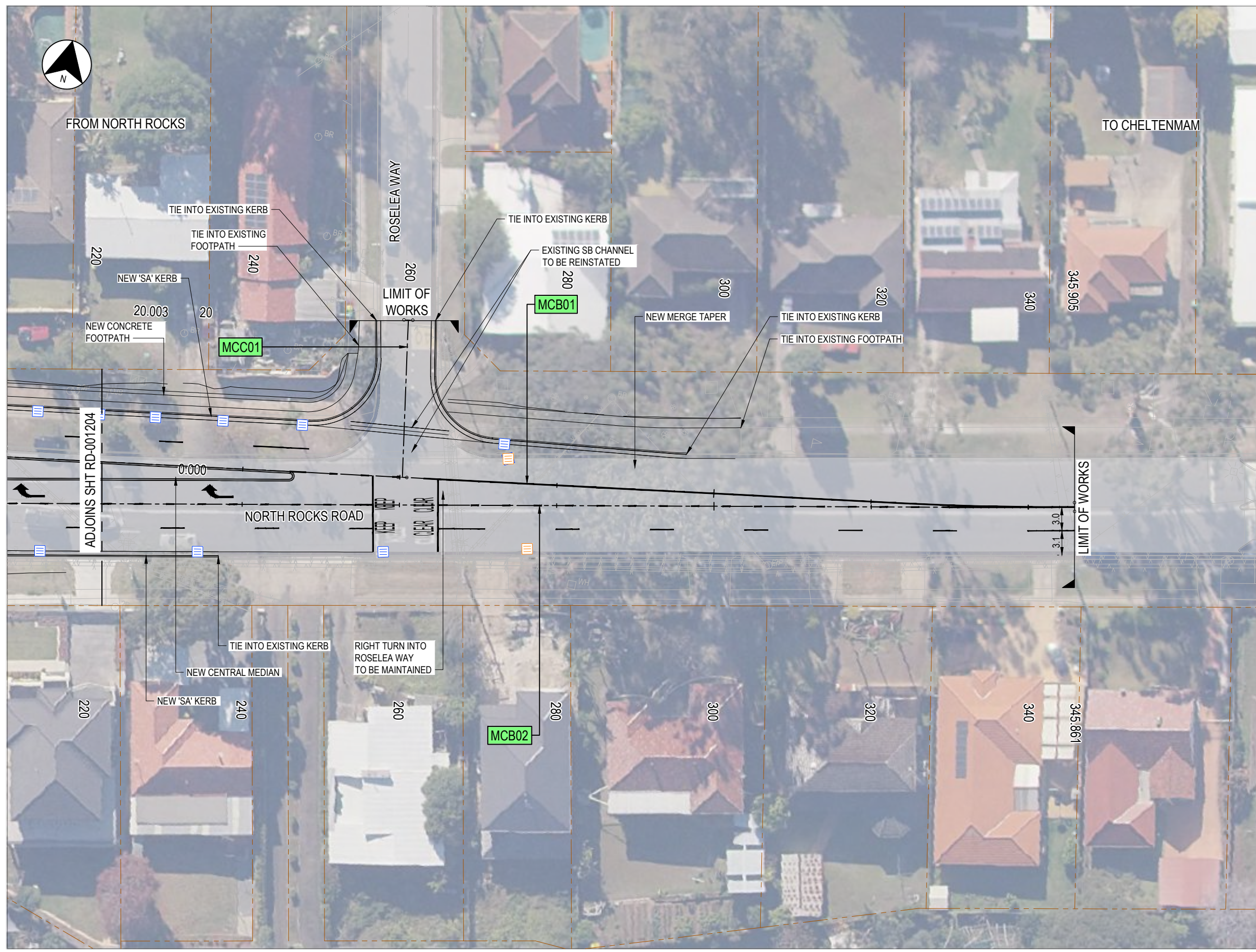

LEGEND

- ROAD CONTROL LINE
- BOUNDARY / LOT PROPERTY
- EXISTING SURVEY
- ROAD CONTROL LINE LABEL
- NEW PROPERTY BOUNDARY / FENCE
- NEW PEDESTRIAN FENCE
- NEW RETAINING WALL
- EXISTING PAVEMENT
- EXISTING STORMWATER PIT
- NEW STORMWATER PIT
- PIPE CONNECTION TO EXISTING PIT
- ADJUST / MODIFY EXISTING PIT INLET
- NEW HAUNCHED PIT
- EXISTING TREES TO BE REMOVED
- NEW TCS POSTS & MAST ARMS
- EXISTING TCS POSTS & MAST ARMS (TO BE MAINTAINED)
- PROPERTY WORKS
- TCS NUMBER

- ### NOTES
- FOR CONTROL AND SETOUT TABLES REFER TO SHEETS **SHT-RD-001001 TO SHT-RD-001005**.
 - DRIVEWAY ACCESSES IMPACTED BY DESIGN TO BE REGRADED. ANY PROPERTY ADJUSTMENT REQUIRED ARE TO BE AGREED WITH EACH PROPERTY OWNER.

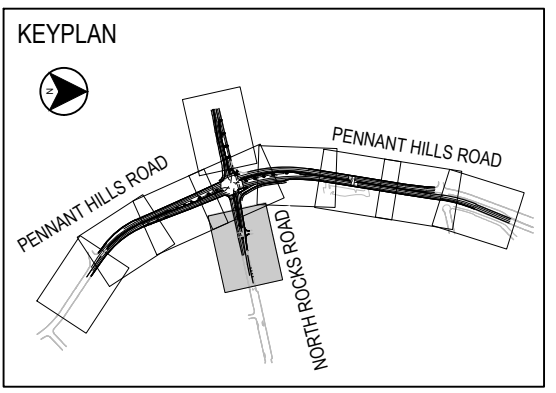

CHECK PRINT

DRAWING FILE LOCATION / NAME PW/P0043166-SHT-RD-001210.DWG			DESIGN LOT CODE		DESIGN MODEL FILE(S) USED FOR DOCUMENTATION OF THIS DRAWING		PLOT DATE / TIME 17-Feb-21 / 9:50:14 AM		PLOT BY NESTOR.ESTRADA		CLIENT Transport for NSW		PARRAMATTA COUNCIL HW13 PENNANT HILLS ROAD PENNANT HILLS ROAD UPGRADE AT INTERSECTION WITH NORTH ROCKS ROAD, CARLINGFORD GENERAL ARRANGEMENT PLAN		A3			
EXTERNAL REFERENCE FILES			REV	DATE	AMENDMENT / REVISION DESCRIPTION		WVR No.	APPROVAL	SCALES ON A3 SIZE DRAWING		DRAWINGS / DESIGN PREPARED BY		TNSW REGISTRATION No. DS2020/000214		PART 1			
REVISION IN PROGRESS									 1 : 500 FULL SIZE A3				PREPARED FOR GREATER SYDNEY DIVISION EASING SYDNEY'S CONGESTION PINCH POINTS NORTH WEST		ISSUE STATUS DETAILED DESIGN	EDMS No. -	SHEET No. SHT-RD-001210	ISSUE 0