

# Turrella Station Upgrade Community Update

## Transport Access Program

November 2023



Transport for NSW acknowledges the Gadigal and Bidjigal people of the Eora Nation as the Traditional Custodians of the lands on which we work and pays respects to Elders past and present.

The Turrella Station Upgrade is delivered as part of the Transport Access Program. The upgrade will provide a station precinct that is accessible to people with disability, limited mobility, parents/carers with prams and passengers with luggage.

### What are we doing in November?

Work includes:

- removing the temporary stairs and opening the new stairs for passengers
- removing the temporary hoarding on the platform and around the new staircase and lift shaft
- fitting out the station unisex toilet and station master room
- regrading the platform
- kerb, footpath and balustrade work on Turrella Street and Reede Street bridge
- installing the new horizontal screen fence on Reede Street bridge
- installing the new station entrance structure
- installing and fitting out the lift.

The above work involves delivery and removal of construction material and equipment, as well as the use of heavy equipment such as cranes, concrete pumps, excavators and vehicles modified to operate on the railway. Traffic and pedestrian detours will be in place, during the work.

### When we'll be working

Our construction hours will be between **7am and 6pm Monday to Friday** and **8am to 1pm on Saturdays**.

### Out of hours work

From **6pm Friday 24 November** until **7am Monday 27 November** we will be working during a Sydney Trains trackwork period. Buses will replace trains during this time until services resume on Monday morning. At this time, mobilisation and set-up activities for crane lifting work will take place. Impacted residents will be contacted individually.

For the duration of this work, full and partial closures of Turrella and Reede streets will occur. Traffic control signage will be in place during this work. We have included a map over the page.

Throughout the work, access to the site compound at 127-135 Turrella Street will be required.

Schedules and work are subject to change due to permits, weather and site conditions.

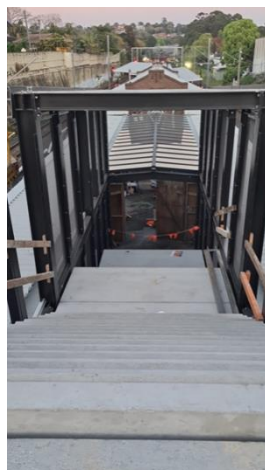

*Above: Completed installation of stairs.*

## Temporary lane closures on Reede Street bridge

For the remainder of the project, one lane of Reede Street bridge will continue to be closed intermittently during construction hours, for the set-up of equipment and to carry out work on the station platform, footpath and station entry. Traffic control will be in place during the closures.

## Location of work areas



## What will this mean for you?

You may notice:

- traffic controllers and signage
- lane closures and reduced speed limits
- footpath closures
- noise from machinery and equipment.

Vehicle and pedestrian access will be maintained at all times under traffic management. Follow traffic signage and allow for additional travel time during this period.

## Contact us



Project Infoline **1800 684 490**  
24-hour Construction Response Line  
**1800 775 465**



**projects@transport.nsw.gov.au**



PO Box 5549  
Chullora, NSW 2190



Want to learn more about projects in your area?  
Scan the QR Code.



### Interpreter service

For languages other than English call 131 450  
Arabic • Cantonese • Hindi • Mandarin • Vietnamese  
لطلب خدمة الترجمة الشفهية للغات غير الإنجليزية اتصل بالرقم  
**131 450**

獲取英語以外的其他語言傳譯協助服務可以致電**131 450**  
अंग्रेज़ी के अतिरिक्त अन्य भाषाओं के लिए दुभाषिया सेवा **131 450**  
पर कॉल करें

获取英语以外的其他语言口译协助服务可以致电**131 450**  
Để có dịch vụ thông ngôn cho các ngôn ngữ khác tiếng Anh,  
gọi số **131 450**