

ANNEXURE D
FIGURES SHOWING PATTERNS OF MAINSTREAM FLOODING AND MAJOR
OVERLAND FLOW UNDER PRE-PROPOSAL CONDITIONS FOR DESIGN
STORMS WITH AEPS OF 20%, 5% AND 0.05%

LIST OF ANNEXURE D FIGURES

- D.01 Patterns of mainstream flooding and major overland flow – Pre-proposal conditions – 20% AEP (12 sheets)
- D.02 Patterns of mainstream flooding and major overland flow – Pre-proposal conditions – 5% AEP (12 sheets)
- D.03 Patterns of mainstream flooding and major overland flow – Pre-proposal conditions – 0.05% AEP (12 sheets)

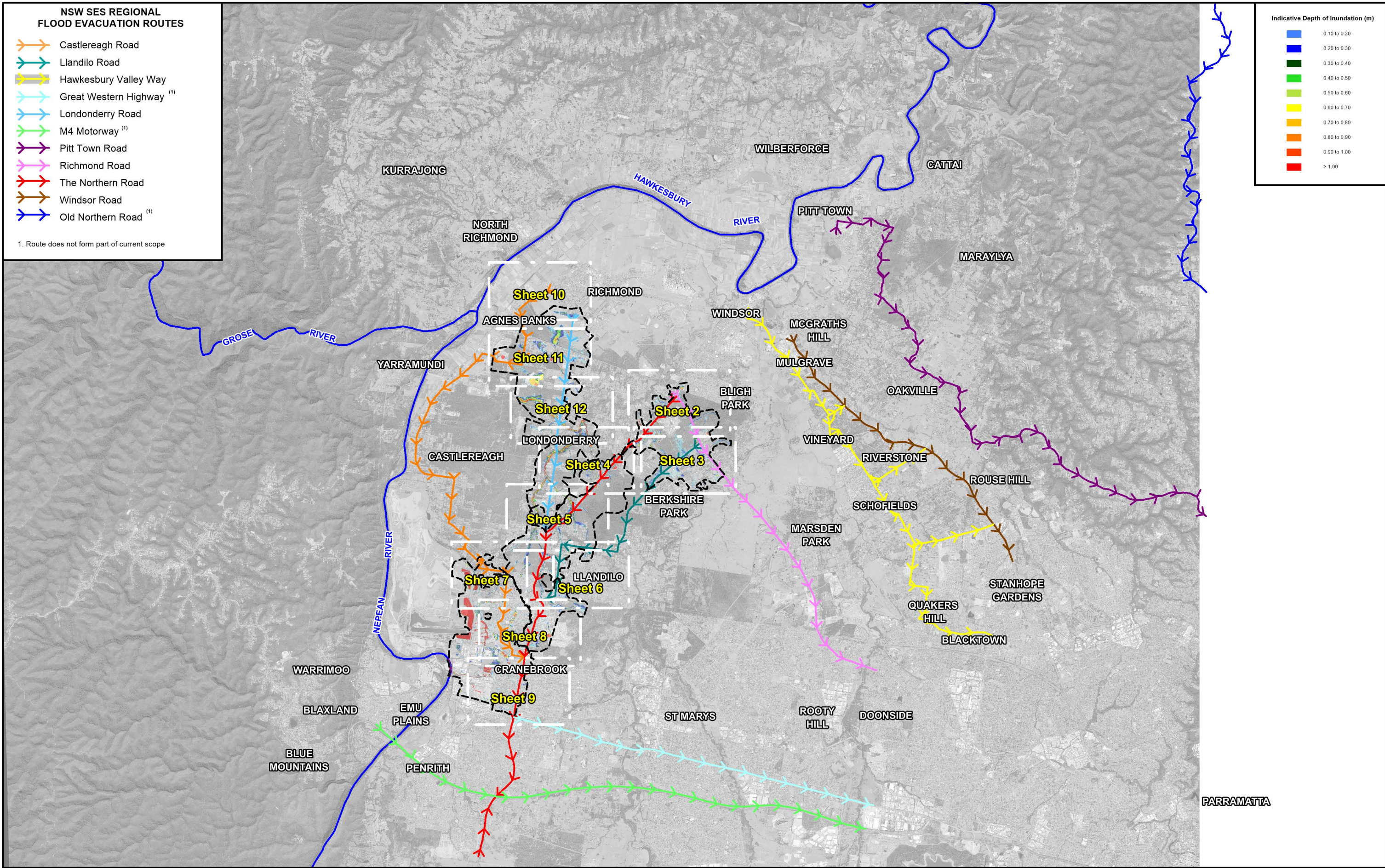

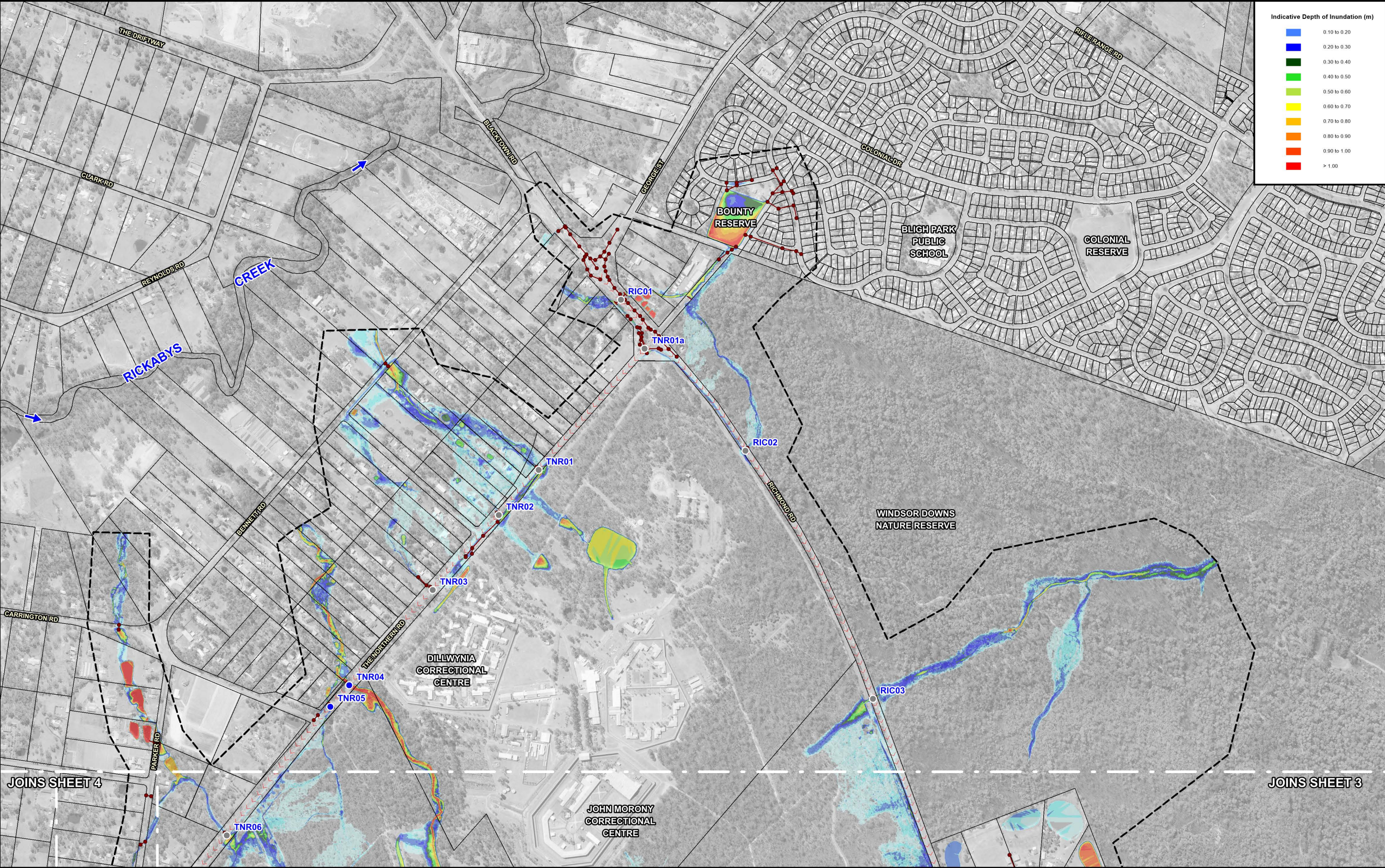

Lyall & Associates

LEGEND

TRANSVERSE DRAINAGE STRUCTURE AND IDENTIFIER	
● TNR22	State Project - Drainage Improvements Not Required
● TNR24	State Project - Drainage Improvements Required
● CR32	Regional/Local Project - Drainage Improvements Not Required
● CR36	Regional/Local Project - Drainage Improvements Required

---	TUFLOW Model Boundary
>>>>	Regional Flood Evacuation Route
—●—	Existing Piped Stormwater Drainage System

HAWKESBURY - NEPEAN VALLEY FERRI - STATE ROADS REF

TECHNICAL PAPER: FLOODING

Figure D.01
(Sheet 2 of 12)

PATTERNS OF MAINSTREAM FLOODING AND MAJOR OVERLAND FLOW
PRE-PROPOSAL CONDITIONS - 20% AEP

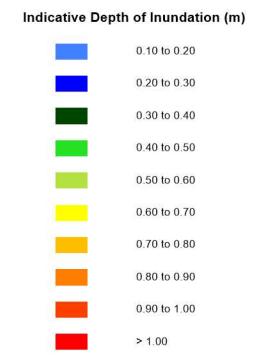
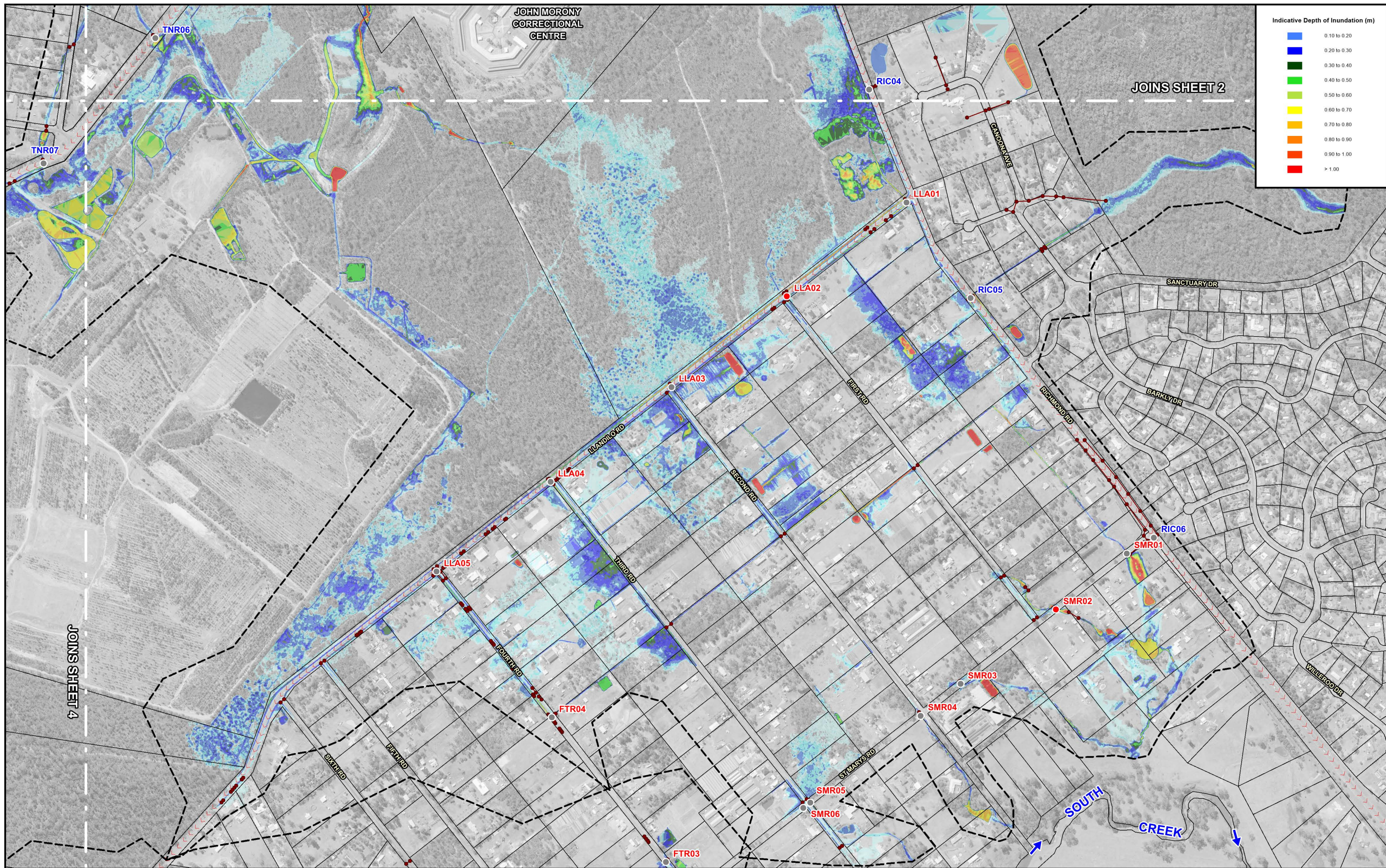

N

100 0 100 200 300 m

Scale: 1:10,000

Lyll & Associates

LEGEND

TRANSVERSE DRAINAGE STRUCTURE AND IDENTIFIER	
● TNR22	State Project - Drainage Improvements Not Required
● TNR24	State Project - Drainage Improvements Required
● CR32	Regional/Local Project - Drainage Improvements Not Required
● CR36	Regional/Local Project - Drainage Improvements Required

---	TUFLOW Model Boundary
>>>>	Regional Flood Evacuation Route
—●—	Existing Piped Stormwater Drainage System

HAWKESBURY - NEPEAN VALLEY FERRI - STATE ROADS REF

TECHNICAL PAPER: FLOODING

Figure D.01
(Sheet 3 of 12)

PATTERNS OF MAINSTREAM FLOODING AND MAJOR OVERLAND FLOW
PRE-PROPOSAL CONDITIONS - 20% AEP

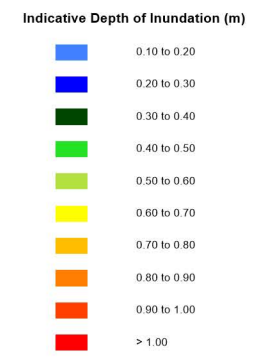
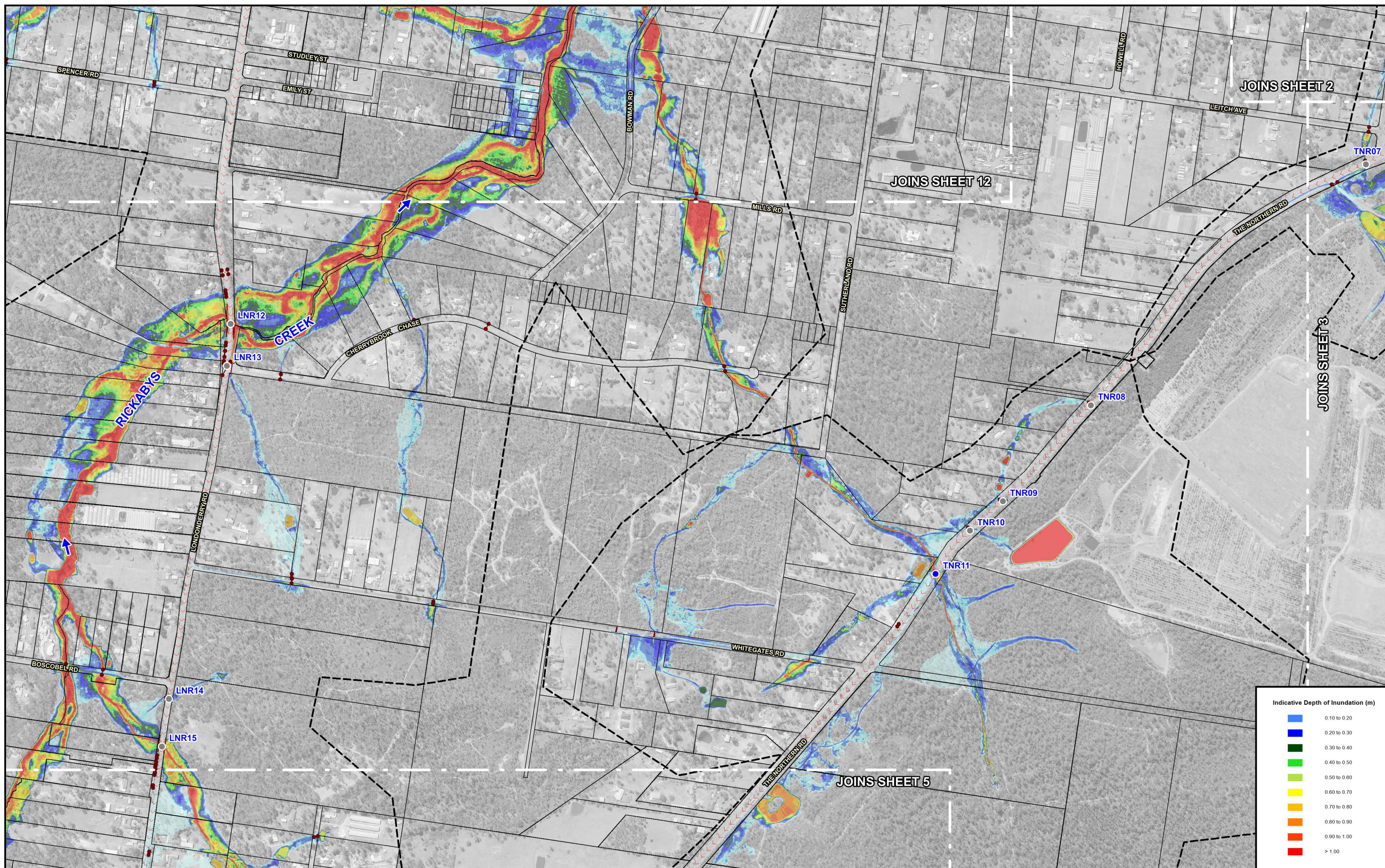

N

100 0 100 200 300 m

Scale: 1:10,000

Lyll & Associates

LEGEND

TRANSVERSE DRAINAGE STRUCTURE AND IDENTIFIER

- **TNR22** State Project - Drainage Improvements Not Required
- **TNR24** State Project - Drainage Improvements Required
- **CR32** Regional/Local Project - Drainage Improvements Not Required
- **CR36** Regional/Local Project - Drainage Improvements Required

- TUFLOW Model Boundary
- >>>> Regional Flood Evacuation Route
- Existing Piped Stormwater Drainage System

HAWKESBURY - NEPEAN VALLEY FERRI - STATE ROADS REF

TECHNICAL PAPER: FLOODING

Figure D.01
(Sheet 4 of 12)

PATTERNS OF MAINSTREAM FLOODING AND MAJOR OVERLAND FLOW
PRE-PROPOSAL CONDITIONS - 20% AEP

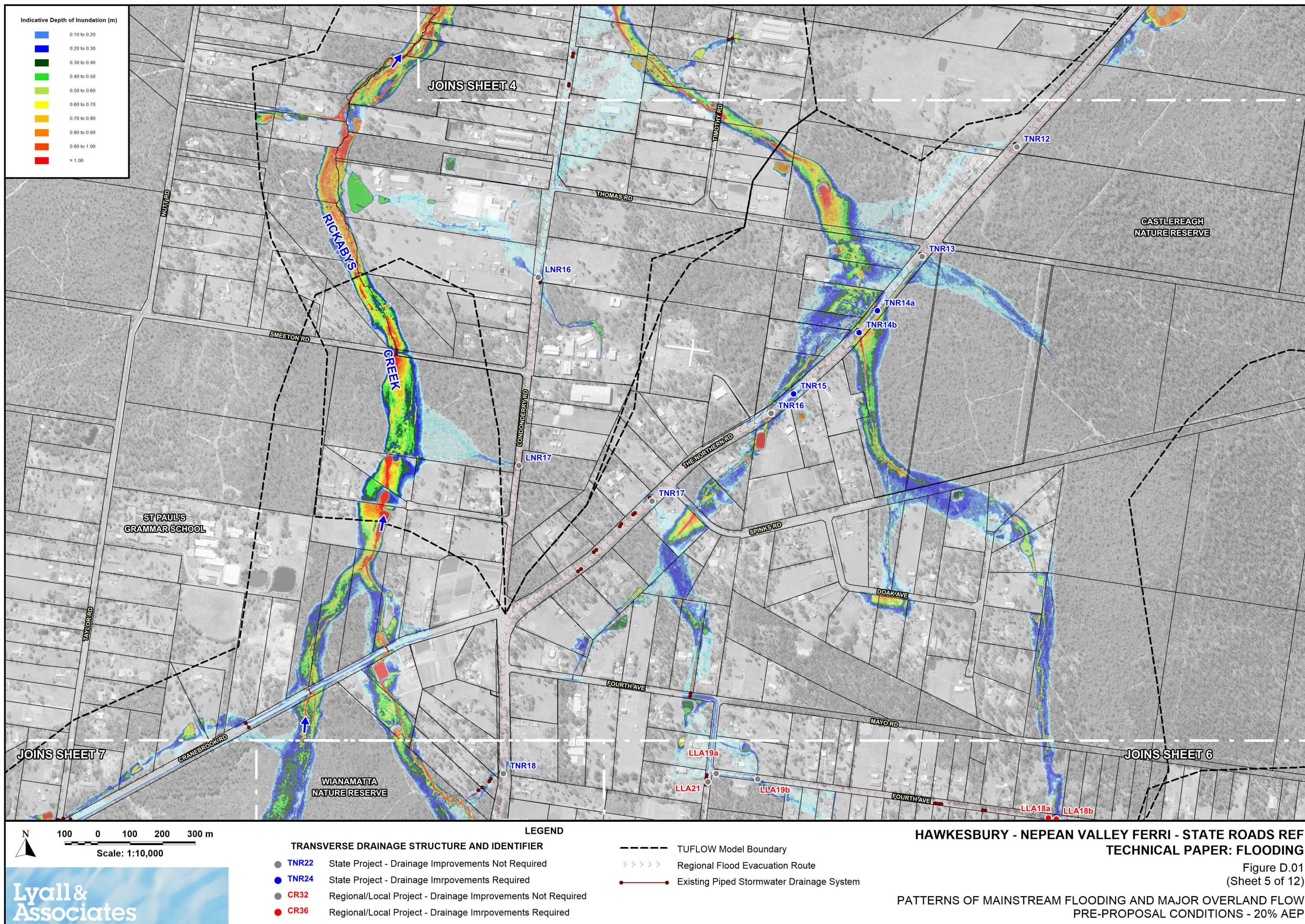

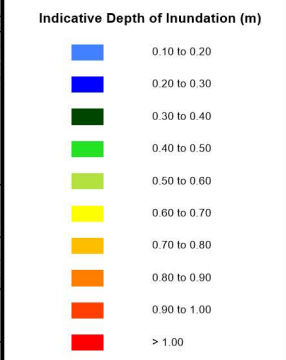
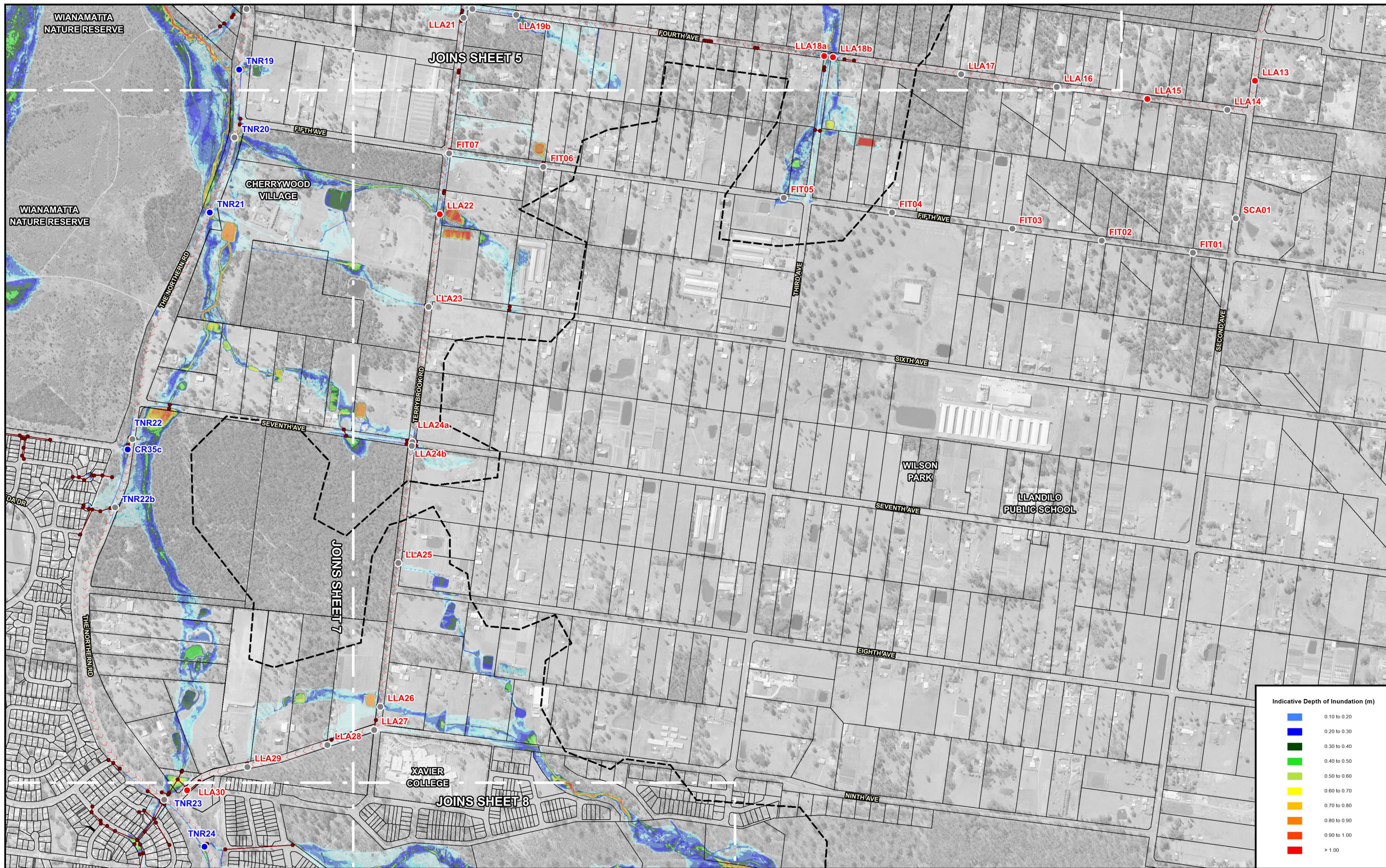

Scale: 1:10,000

0 100 200 300 m

Lyall & Associates

LEGEND

TRANSVERSE DRAINAGE STRUCTURE AND IDENTIFIER

- **TNR22** State Project - Drainage Improvements Not Required
- **TNR24** State Project - Drainage Improvements Required
- **CR32** Regional/Local Project - Drainage Improvements Not Required
- **CR36** Regional/Local Project - Drainage Improvements Required

- TUFLOW Model Boundary
- >>>> Regional Flood Evacuation Route
- Existing Piped Stormwater Drainage System

HAWKESBURY - NEPEAN VALLEY FERRI - STATE ROADS REF

TECHNICAL PAPER: FLOODING

Figure D.01
(Sheet 6 of 12)

PATTERNS OF MAINSTREAM FLOODING AND MAJOR OVERLAND FLOW

PRE-PROPOSAL CONDITIONS - 20% AEP

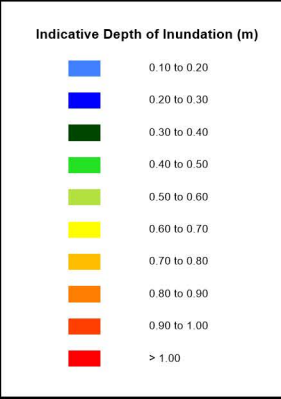

TRANSVERSE DRAINAGE STRUCTURE AND IDENTIFIER	
● TNR22	State Project - Drainage Improvements Not Required
● TNR24	State Project - Drainage Improvements Required
● CR32	Regional/Local Project - Drainage Improvements Not Required
● CR36	Regional/Local Project - Drainage Improvements Required

-----	TUFLOW Model Boundary
-----	Regional Flood Evacuation Route
-----	Existing Piped Stormwater Drainage System

HAWKESBURY - NEPEAN VALLEY FERRI - STATE ROADS REF
TECHNICAL PAPER: FLOODING

Figure D.01
(Sheet 7 of 12)

PATTERNS OF MAINSTREAM FLOODING AND MAJOR OVERLAND FLOW
PRE-PROPOSAL CONDITIONS - 20% AEP

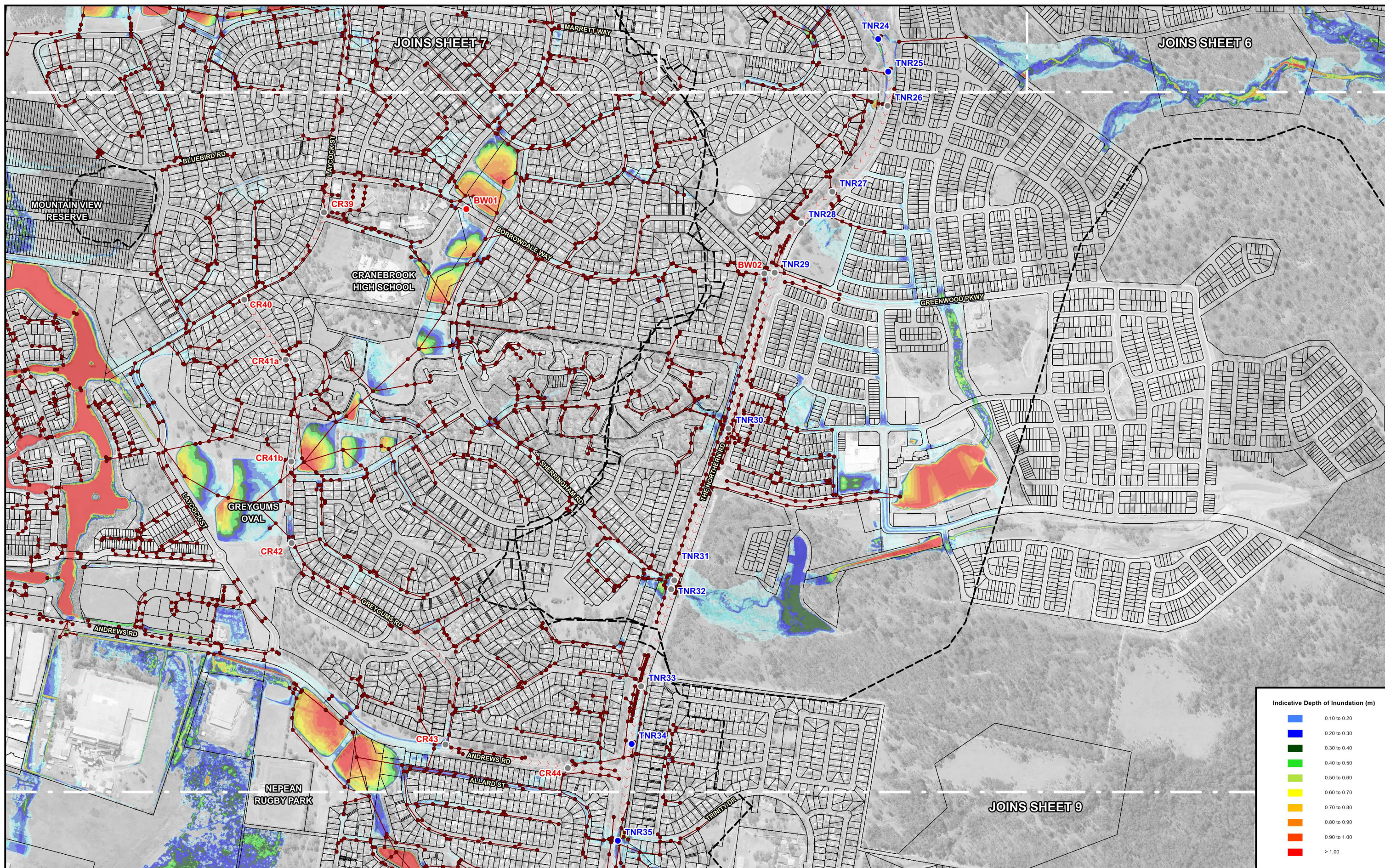

N

100 0 100 200 300 m

Scale: 1:10,000

Lyll & Associates

LEGEND

TRANSVERSE DRAINAGE STRUCTURE AND IDENTIFIER

- **TNR22** State Project - Drainage Improvements Not Required
- **TNR24** State Project - Drainage Improvements Required
- **CR32** Regional/Local Project - Drainage Improvements Not Required
- **CR36** Regional/Local Project - Drainage Improvements Required

- TUFLOW Model Boundary
- >>>> Regional Flood Evacuation Route
- Existing Piped Stormwater Drainage System

HAWKESBURY - NEPEAN VALLEY FERRI - STATE ROADS REF

TECHNICAL PAPER: FLOODING

Figure D.01
(Sheet 8 of 12)

PATTERNS OF MAINSTREAM FLOODING AND MAJOR OVERLAND FLOW
PRE-PROPOSAL CONDITIONS - 20% AEP

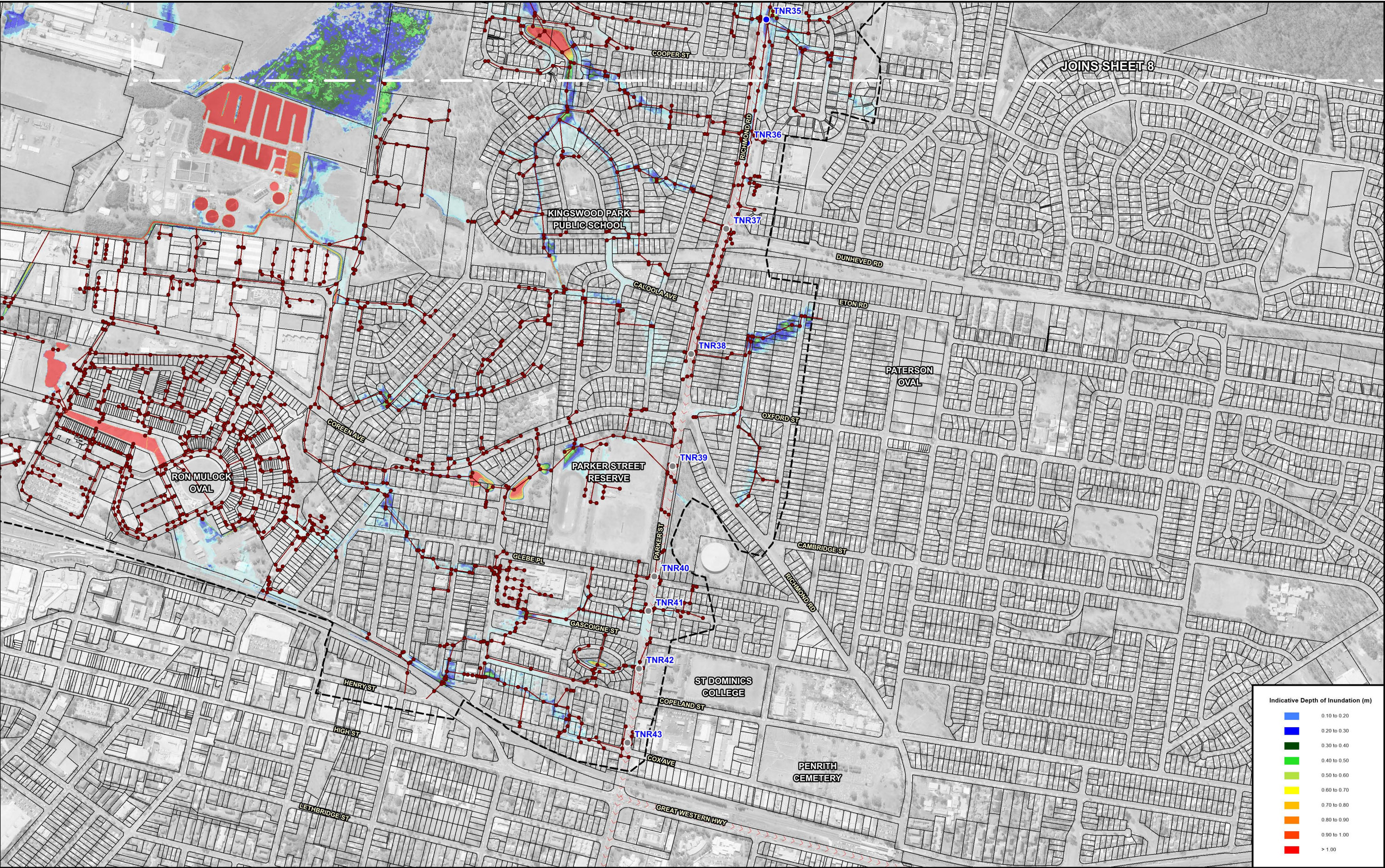

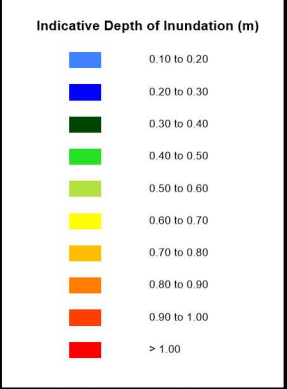

N

100 0 100 200 300 m

Scale: 1:10,000

Lyall & Associates

LEGEND

TRANSVERSE DRAINAGE STRUCTURE AND IDENTIFIER

● TNR22	State Project - Drainage Improvements Not Required
● TNR24	State Project - Drainage Improvements Required
● CR32	Regional/Local Project - Drainage Improvements Not Required
● CR36	Regional/Local Project - Drainage Improvements Required

-----	TUFLOW Model Boundary
>>>>	Regional Flood Evacuation Route
—●—	Existing Piped Stormwater Drainage System

HAWKESBURY - NEPEAN VALLEY FERRI - STATE ROADS REF

TECHNICAL PAPER: FLOODING

Figure D.01
(Sheet 10 of 12)

PATTERNS OF MAINSTREAM FLOODING AND MAJOR OVERLAND FLOW
PRE-PROPOSAL CONDITIONS - 20% AEP

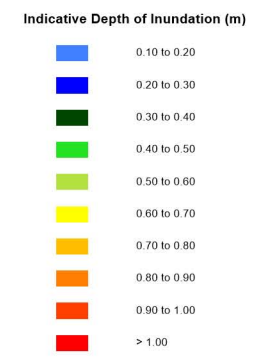
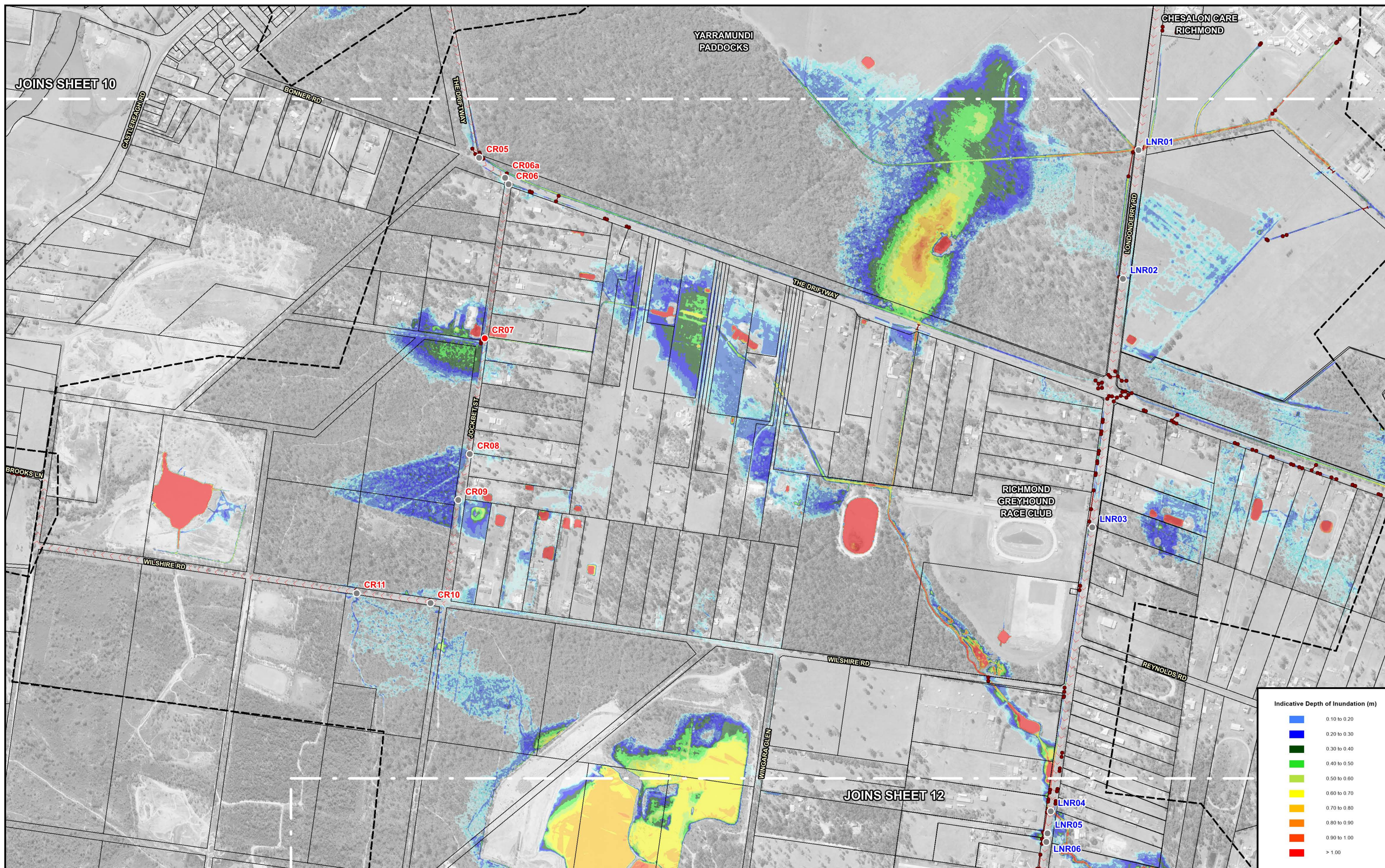

TRANSVERSE DRAINAGE STRUCTURE AND IDENTIFIER		LEGEND	
● TNR22	State Project - Drainage Improvements Not Required	-----	TUFLOW Model Boundary
● TNR24	State Project - Drainage Improvements Required	>>>>	Regional Flood Evacuation Route
● CR32	Regional/Local Project - Drainage Improvements Not Required	—●—	Existing Piped Stormwater Drainage System
● CR36	Regional/Local Project - Drainage Improvements Required		

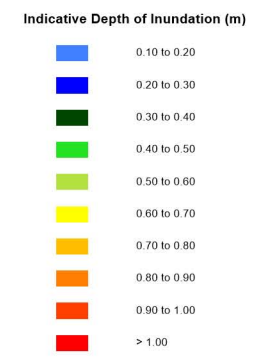
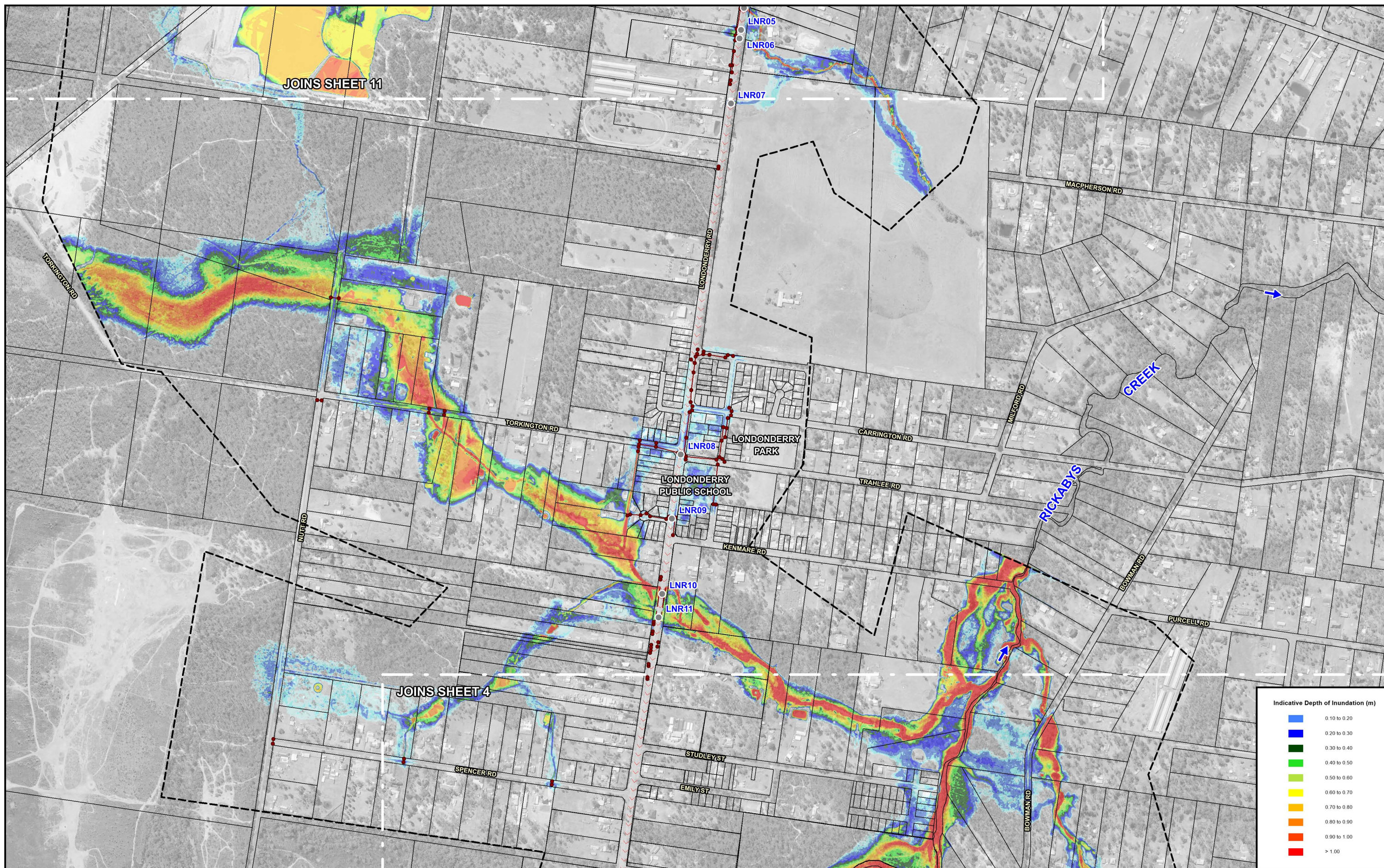

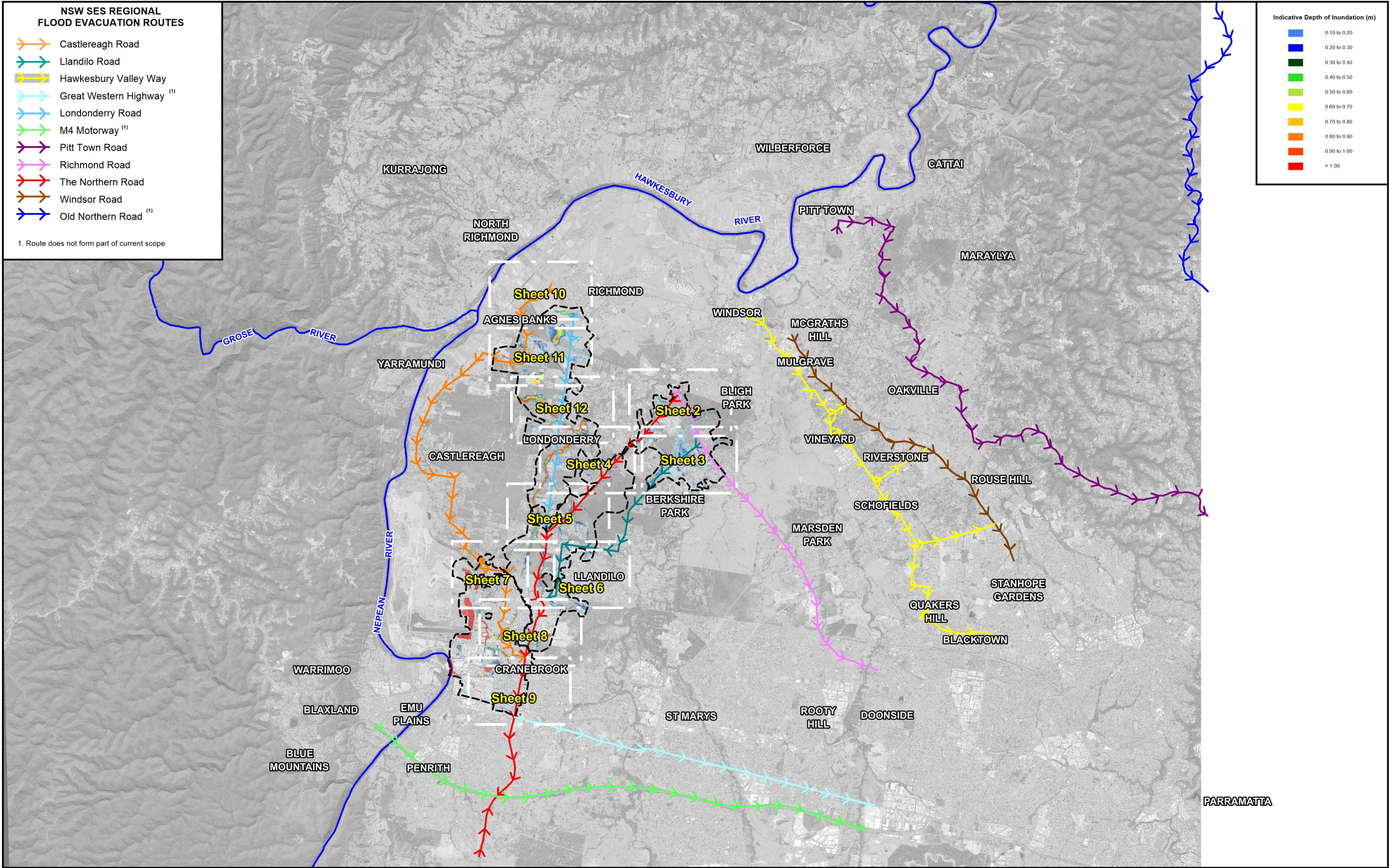

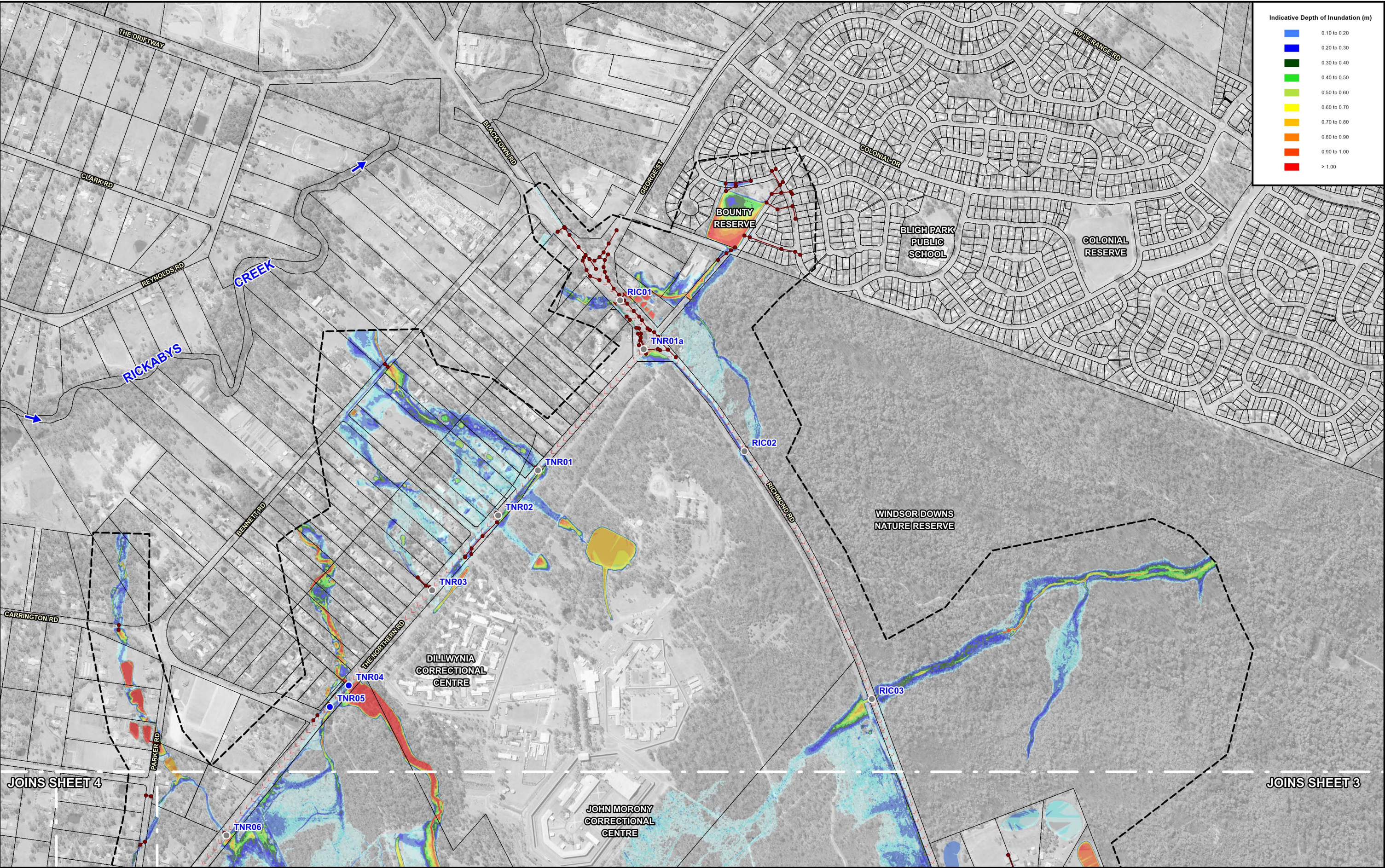

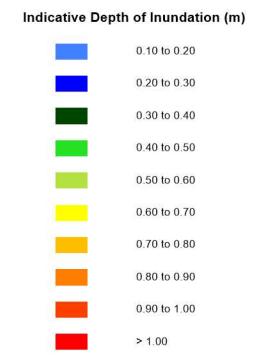
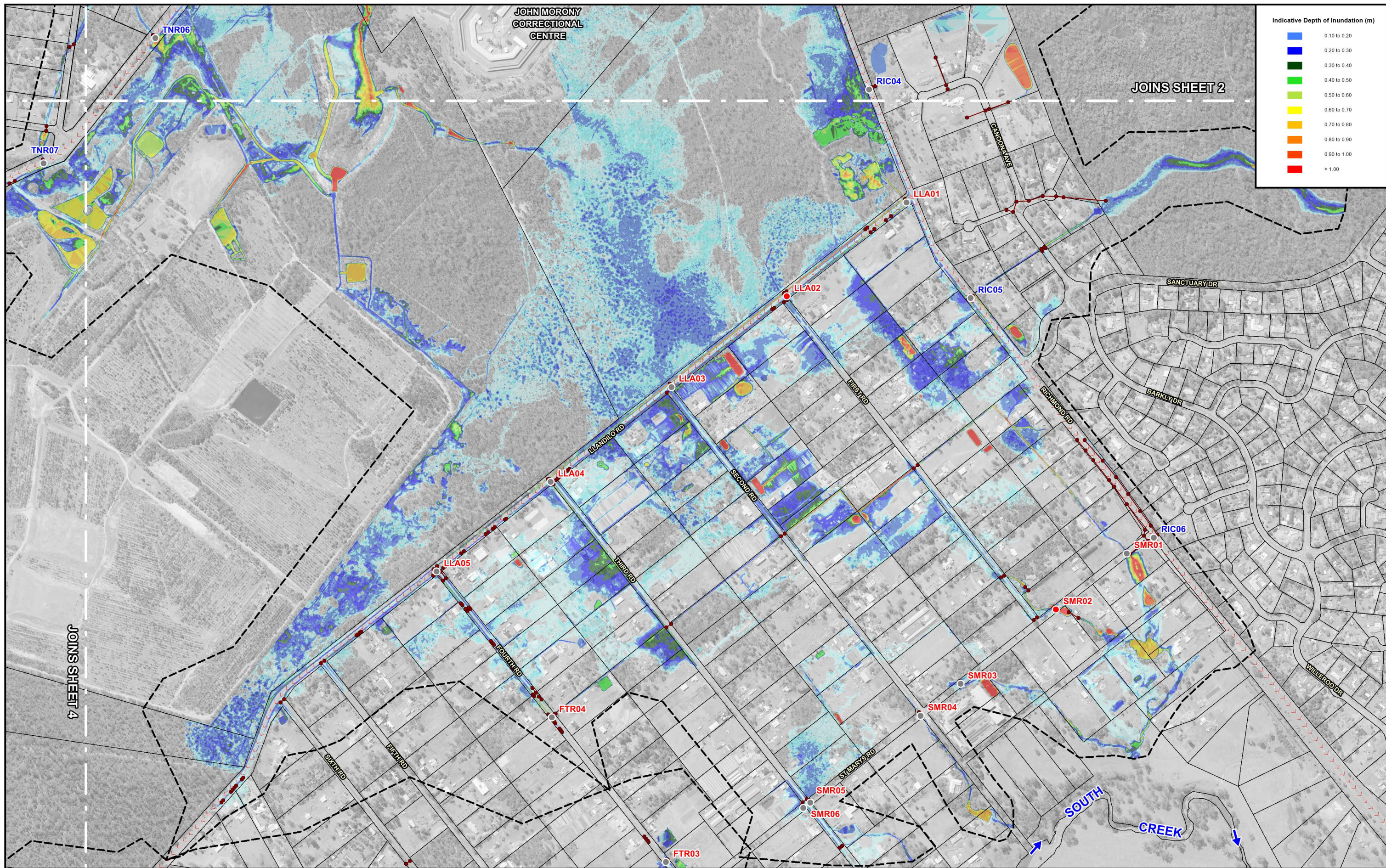

N

100 0 100 200 300 m

Scale: 1:10,000

Lyll & Associates

LEGEND

TRANSVERSE DRAINAGE STRUCTURE AND IDENTIFIER	
● TNR22	State Project - Drainage Improvements Not Required
● TNR24	State Project - Drainage Improvements Required
● CR32	Regional/Local Project - Drainage Improvements Not Required
● CR36	Regional/Local Project - Drainage Improvements Required

---	TUFLOW Model Boundary
>>>>	Regional Flood Evacuation Route
—●—	Existing Piped Stormwater Drainage System

HAWKESBURY - NEPEAN VALLEY FERRI - STATE ROADS REF

TECHNICAL PAPER: FLOODING

Figure D.02
(Sheet 3 of 12)

PATTERNS OF MAINSTREAM FLOODING AND MAJOR OVERLAND FLOW
PRE-PROPOSAL CONDITIONS - 5% AEP

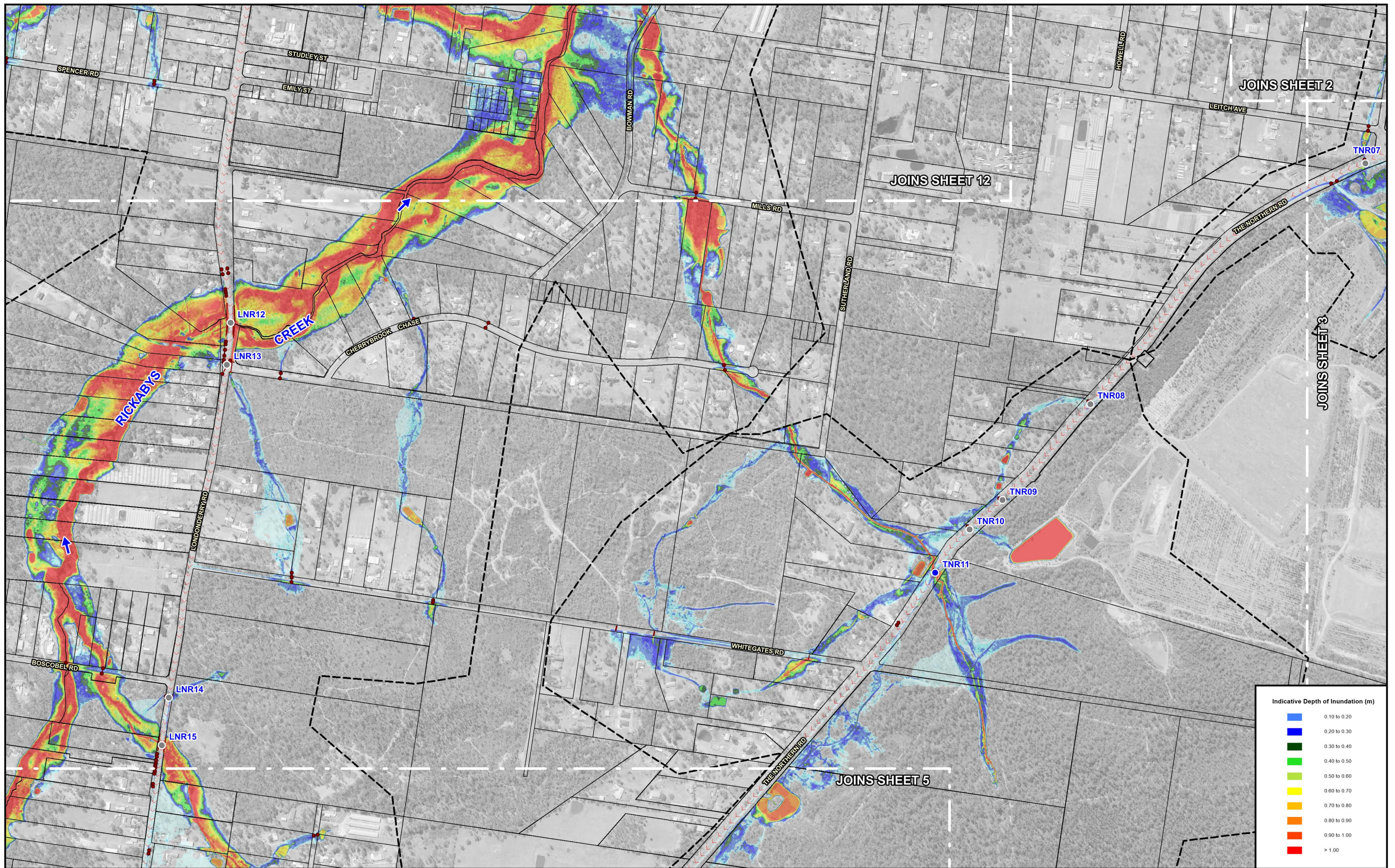

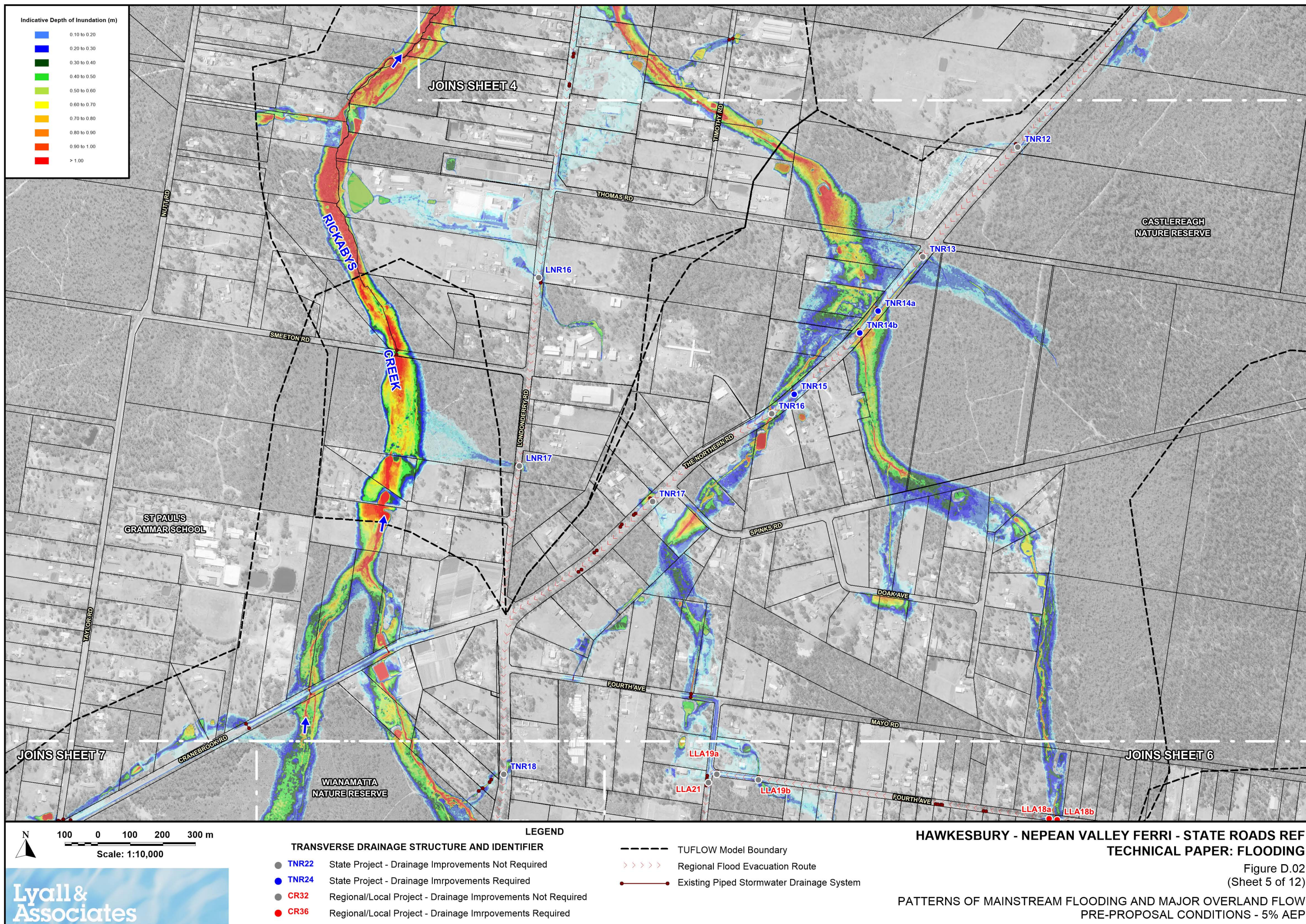

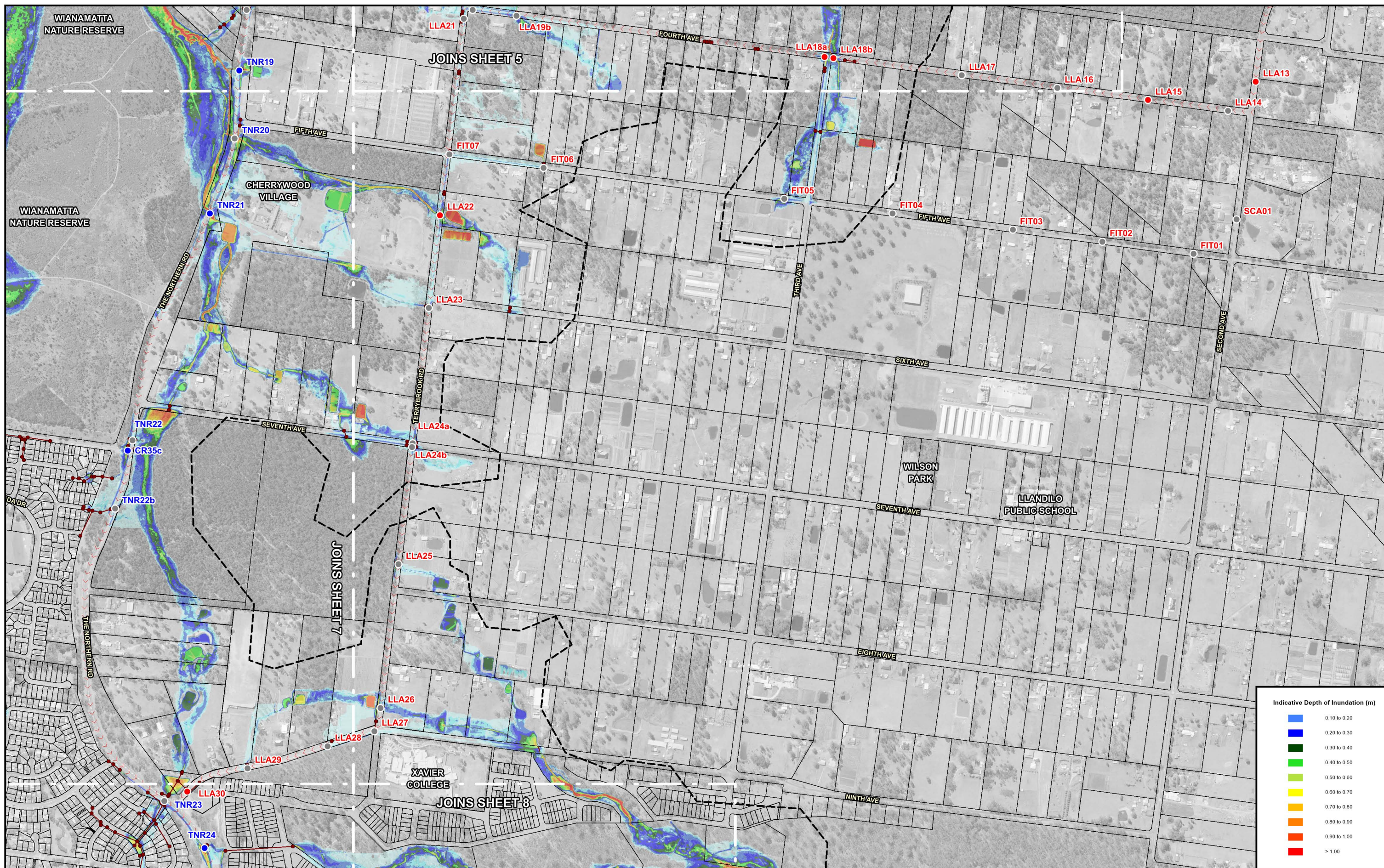

Scale: 1:10,000

0 100 200 300 m

Lyall & Associates

LEGEND

TRANSVERSE DRAINAGE STRUCTURE AND IDENTIFIER	
● TNR22	State Project - Drainage Improvements Not Required
● TNR24	State Project - Drainage Improvements Required
● CR32	Regional/Local Project - Drainage Improvements Not Required
● CR36	Regional/Local Project - Drainage Improvements Required

---	TUFLOW Model Boundary
>>>>	Regional Flood Evacuation Route
—●—	Existing Piped Stormwater Drainage System

HAWKESBURY - NEPEAN VALLEY FERRI - STATE ROADS REF

TECHNICAL PAPER: FLOODING

Figure D.02
(Sheet 6 of 12)

PATTERNS OF MAINSTREAM FLOODING AND MAJOR OVERLAND FLOW
PRE-PROPOSAL CONDITIONS - 5% AEP

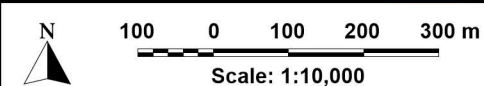
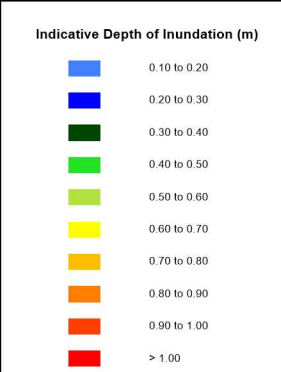

Lyall & Associates

- LEGEND
- TRANSVERSE DRAINAGE STRUCTURE AND IDENTIFIER
- TNR22 State Project - Drainage Improvements Not Required
 - TNR24 State Project - Drainage Improvements Required
 - CR32 Regional/Local Project - Drainage Improvements Not Required
 - CR36 Regional/Local Project - Drainage Improvements Required

- TUFLOW Model Boundary
- Regional Flood Evacuation Route
- Existing Piped Stormwater Drainage System

HAWKESBURY - NEPEAN VALLEY FERRI - STATE ROADS REF
TECHNICAL PAPER: FLOODING

Figure D.02
(Sheet 7 of 12)

PATTERNS OF MAINSTREAM FLOODING AND MAJOR OVERLAND FLOW
PRE-PROPOSAL CONDITIONS - 5% AEP

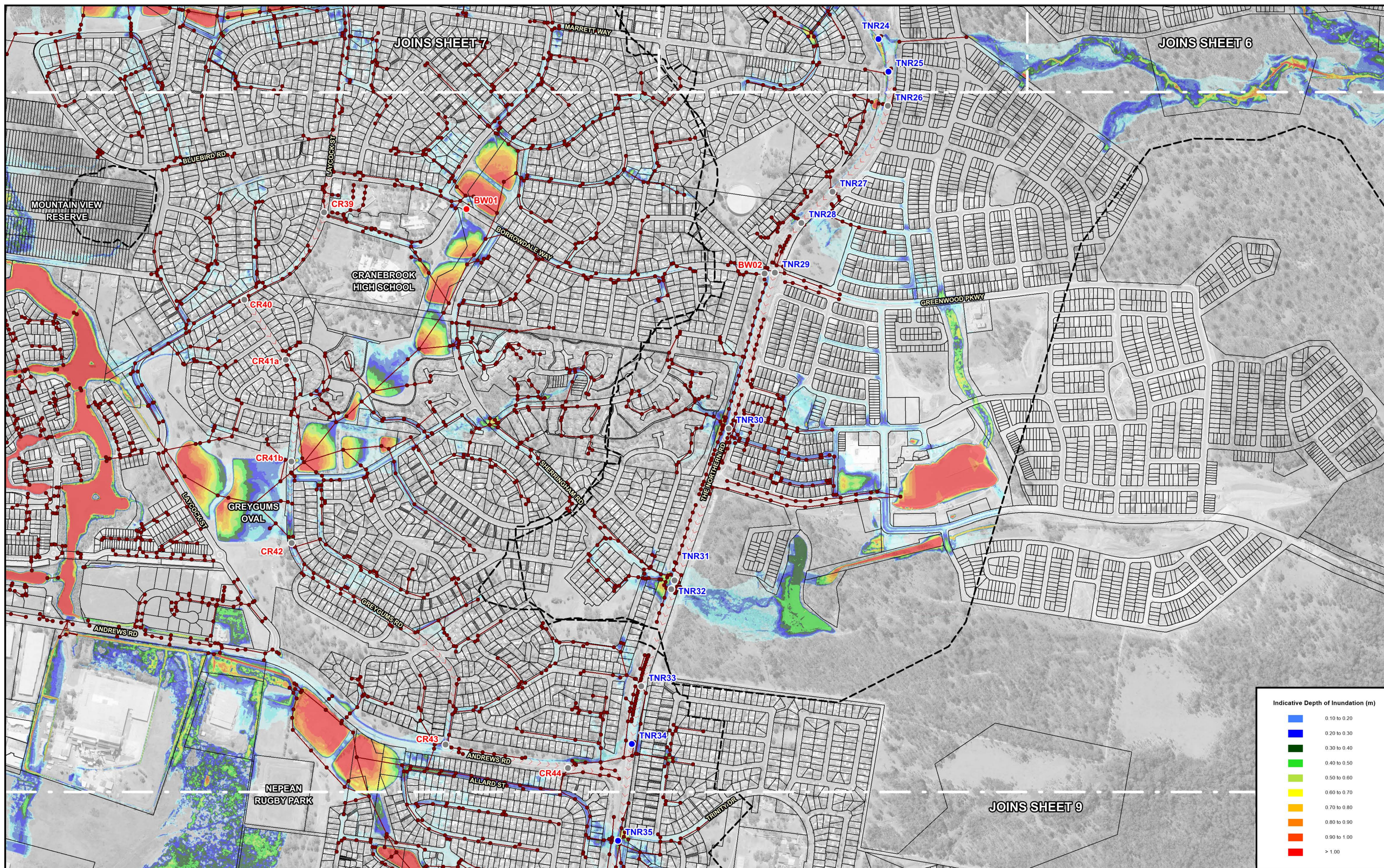

Lyall & Associates

LEGEND

TRANSVERSE DRAINAGE STRUCTURE AND IDENTIFIER	
● TNR22	State Project - Drainage Improvements Not Required
● TNR24	State Project - Drainage Improvements Required
● CR32	Regional/Local Project - Drainage Improvements Not Required
● CR36	Regional/Local Project - Drainage Improvements Required

-----	TUFLOW Model Boundary
>>>>	Regional Flood Evacuation Route
—●—	Existing Piped Stormwater Drainage System

HAWKESBURY - NEPEAN VALLEY FERRI - STATE ROADS REF

TECHNICAL PAPER: FLOODING

Figure D.02
(Sheet 8 of 12)

PATTERNS OF MAINSTREAM FLOODING AND MAJOR OVERLAND FLOW
PRE-PROPOSAL CONDITIONS - 5% AEP

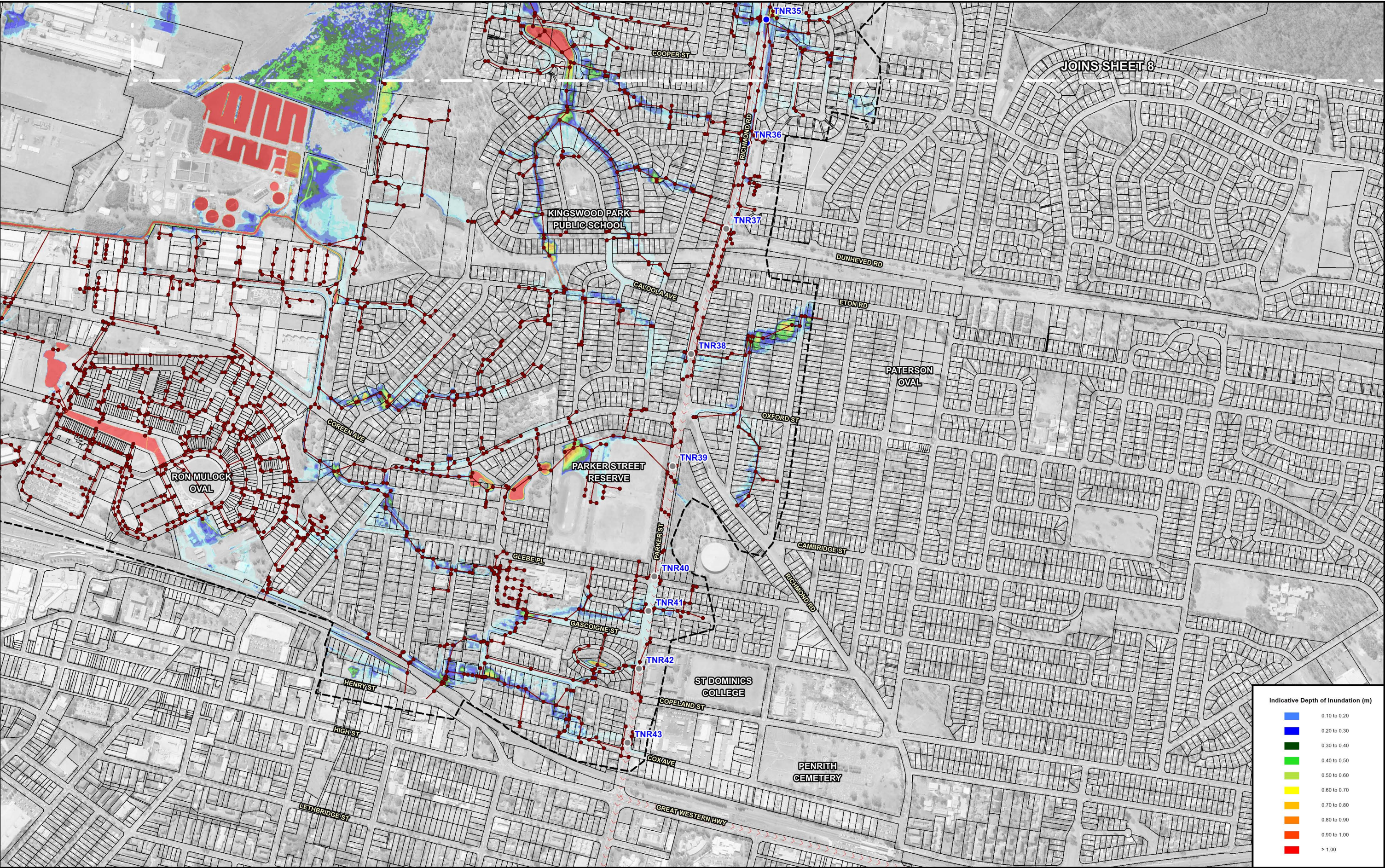

N

100 0 100 200 300 m

Scale: 1:10,000

Lyll & Associates

LEGEND

TRANSVERSE DRAINAGE STRUCTURE AND IDENTIFIER

- TNR22 State Project - Drainage Improvements Not Required
- TNR24 State Project - Drainage Improvements Required
- CR32 Regional/Local Project - Drainage Improvements Not Required
- CR36 Regional/Local Project - Drainage Improvements Required

- TUFLOW Model Boundary
- >>>> Regional Flood Evacuation Route
- Existing Piped Stormwater Drainage System

HAWKESBURY - NEPEAN VALLEY FERRI - STATE ROADS REF

TECHNICAL PAPER: FLOODING

Figure D.02
(Sheet 9 of 12)

PATTERNS OF MAINSTREAM FLOODING AND MAJOR OVERLAND FLOW

PRE-PROPOSAL CONDITIONS - 5% AEP

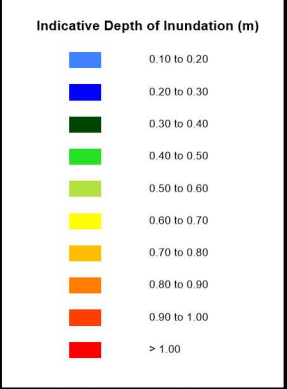

N

100 0 100 200 300 m

Scale: 1:10,000

Lyall & Associates

LEGEND

TRANSVERSE DRAINAGE STRUCTURE AND IDENTIFIER

● TNR22	State Project - Drainage Improvements Not Required
● TNR24	State Project - Drainage Improvements Required
● CR32	Regional/Local Project - Drainage Improvements Not Required
● CR36	Regional/Local Project - Drainage Improvements Required

-----	TUFLOW Model Boundary
>>>>	Regional Flood Evacuation Route
—●—	Existing Piped Stormwater Drainage System

HAWKESBURY - NEPEAN VALLEY FERRI - STATE ROADS REF

TECHNICAL PAPER: FLOODING

Figure D.02
(Sheet 10 of 12)

PATTERNS OF MAINSTREAM FLOODING AND MAJOR OVERLAND FLOW
PRE-PROPOSAL CONDITIONS - 5% AEP

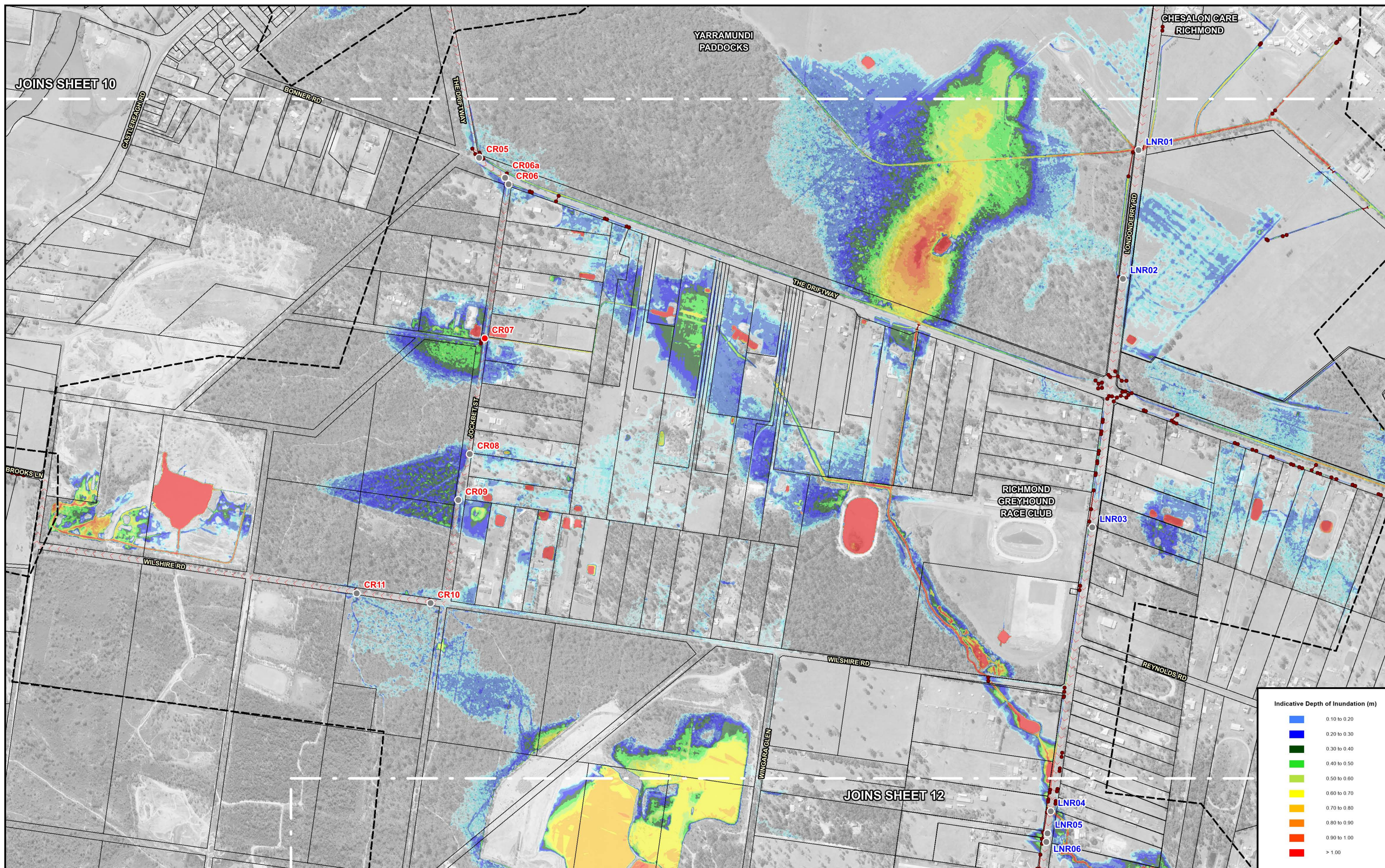

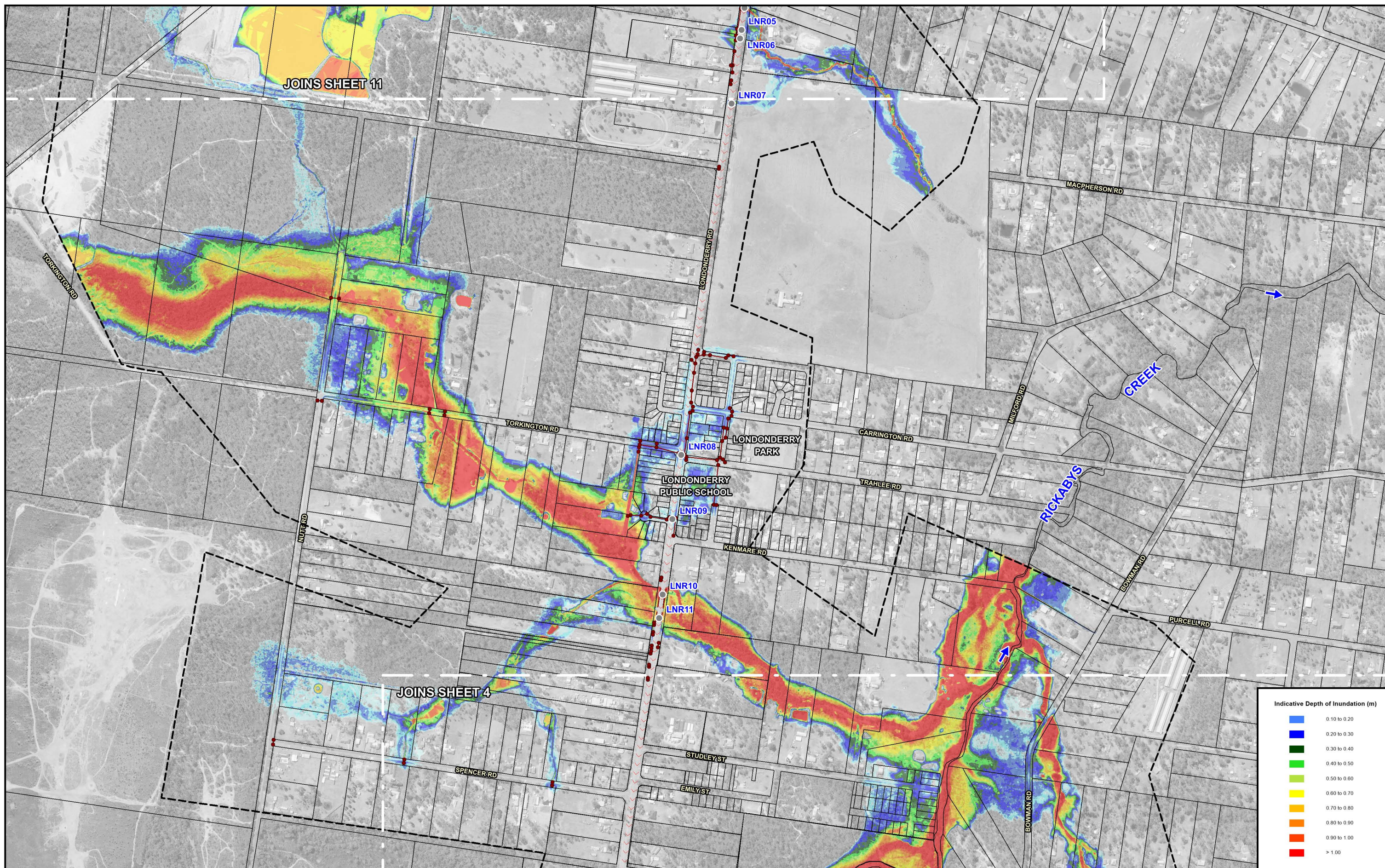

HAWKESBURY - NEPEAN VALLEY FERRI - STATE ROADS REF **TECHNICAL PAPER: FLOODING**

Figure D.02
 (Sheet 12 of 12)

PATTERNS OF MAINSTREAM FLOODING AND MAJOR OVERLAND FLOW
 PRE-PROPOSAL CONDITIONS - 5% AEP

Scale: 1:10,000

Lyll & Associates

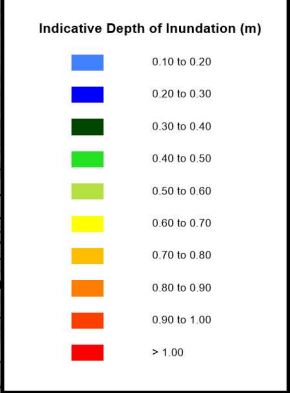
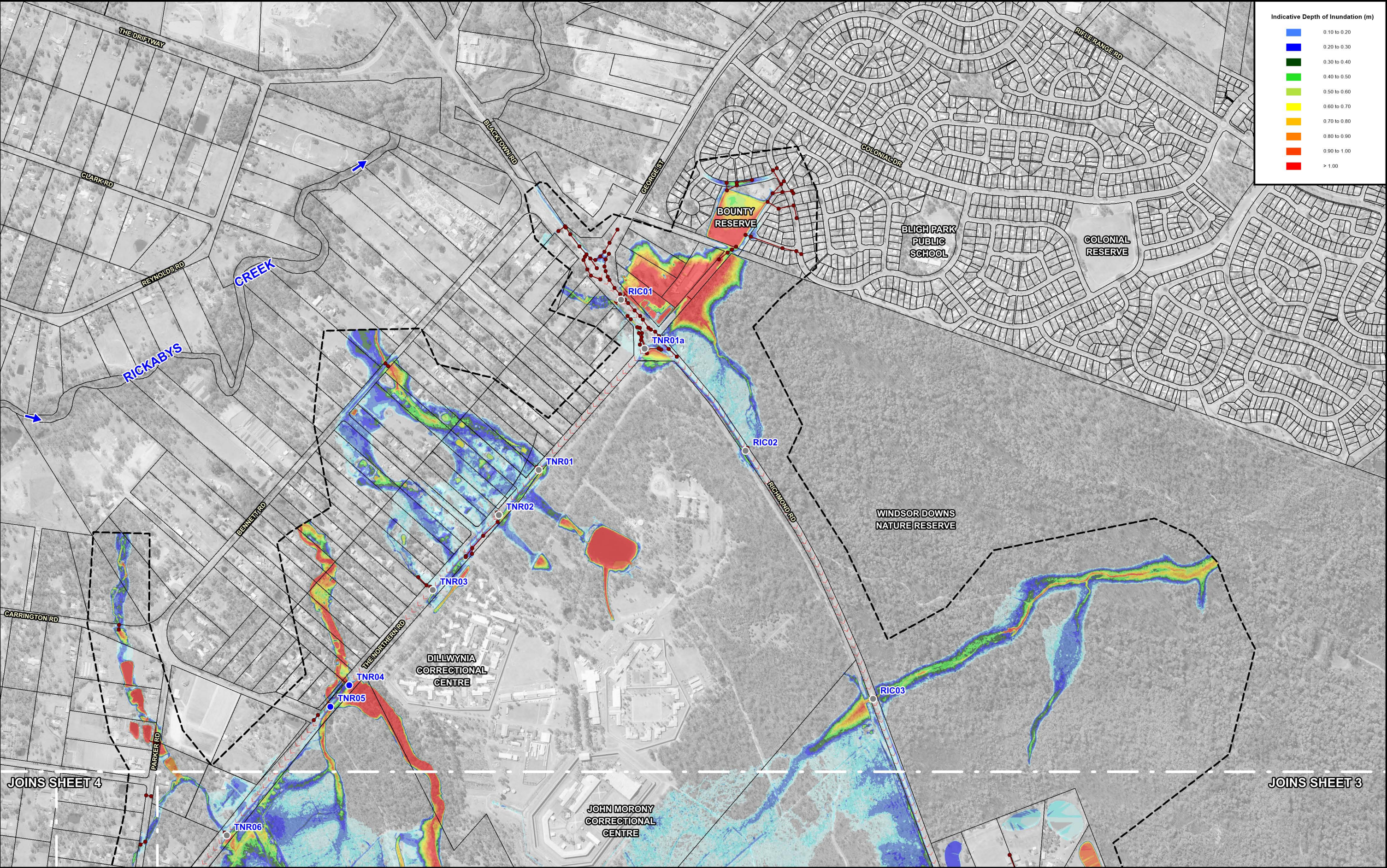

N

100 0 100 200 300 m

Scale: 1:10,000

Lyll & Associates

LEGEND

TRANSVERSE DRAINAGE STRUCTURE AND IDENTIFIER

● TNR22	State Project - Drainage Improvements Not Required
● TNR24	State Project - Drainage Improvements Required
● CR32	Regional/Local Project - Drainage Improvements Not Required
● CR36	Regional/Local Project - Drainage Improvements Required

---	TUFLOW Model Boundary
>>>>	Regional Flood Evacuation Route
—●—	Existing Piped Stormwater Drainage System

HAWKESBURY - NEPEAN VALLEY FERRI - STATE ROADS REF

TECHNICAL PAPER: FLOODING

Figure D.03
(Sheet 2 of 12)

PATTERNS OF MAINSTREAM FLOODING AND MAJOR OVERLAND FLOW
PRE-PROPOSAL CONDITIONS - 0.05% AEP

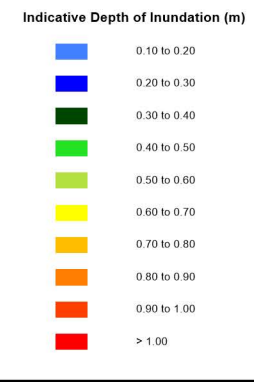
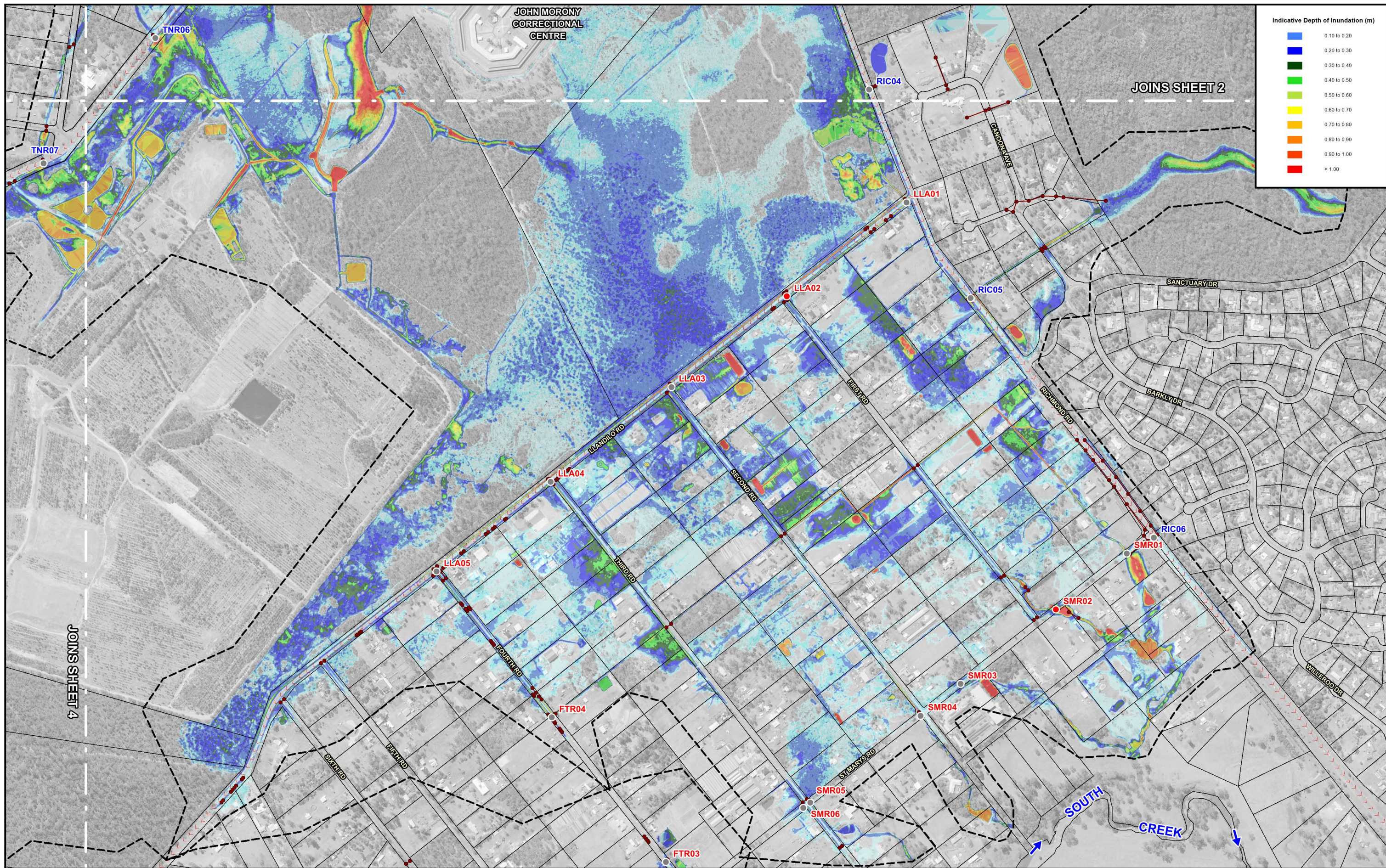

N

100 0 100 200 300 m

Scale: 1:10,000

Lyll & Associates

LEGEND

TRANSVERSE DRAINAGE STRUCTURE AND IDENTIFIER

● TNR22	State Project - Drainage Improvements Not Required
● TNR24	State Project - Drainage Improvements Required
● CR32	Regional/Local Project - Drainage Improvements Not Required
● CR36	Regional/Local Project - Drainage Improvements Required

---	TUFLOW Model Boundary
>>>>	Regional Flood Evacuation Route
—●—	Existing Piped Stormwater Drainage System

HAWKESBURY - NEPEAN VALLEY FERRI - STATE ROADS REF

TECHNICAL PAPER: FLOODING

Figure D.03
(Sheet 3 of 12)

PATTERNS OF MAINSTREAM FLOODING AND MAJOR OVERLAND FLOW
PRE-PROPOSAL CONDITIONS - 0.05% AEP

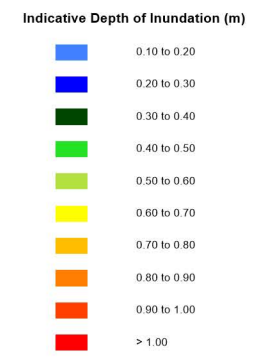
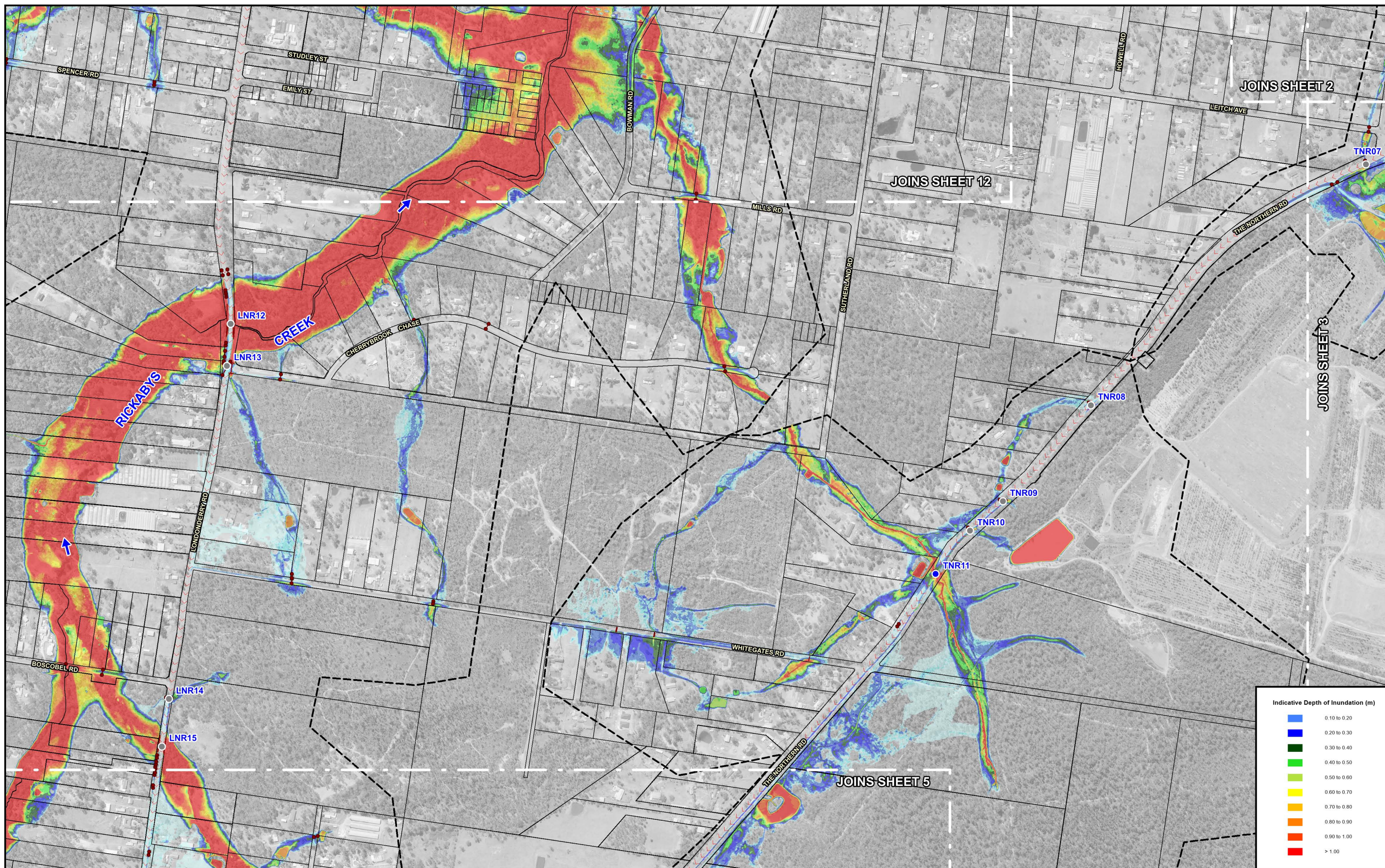

N

100 0 100 200 300 m

Scale: 1:10,000

Lyll & Associates

LEGEND

TRANSVERSE DRAINAGE STRUCTURE AND IDENTIFIER

- **TNR22** State Project - Drainage Improvements Not Required
- **TNR24** State Project - Drainage Improvements Required
- **CR32** Regional/Local Project - Drainage Improvements Not Required
- **CR36** Regional/Local Project - Drainage Improvements Required

- TUFLOW Model Boundary
- >>>> Regional Flood Evacuation Route
- Existing Piped Stormwater Drainage System

HAWKESBURY - NEPEAN VALLEY FERRI - STATE ROADS REF

TECHNICAL PAPER: FLOODING

Figure D.03
(Sheet 4 of 12)

PATTERNS OF MAINSTREAM FLOODING AND MAJOR OVERLAND FLOW
PRE-PROPOSAL CONDITIONS - 0.05% AEP

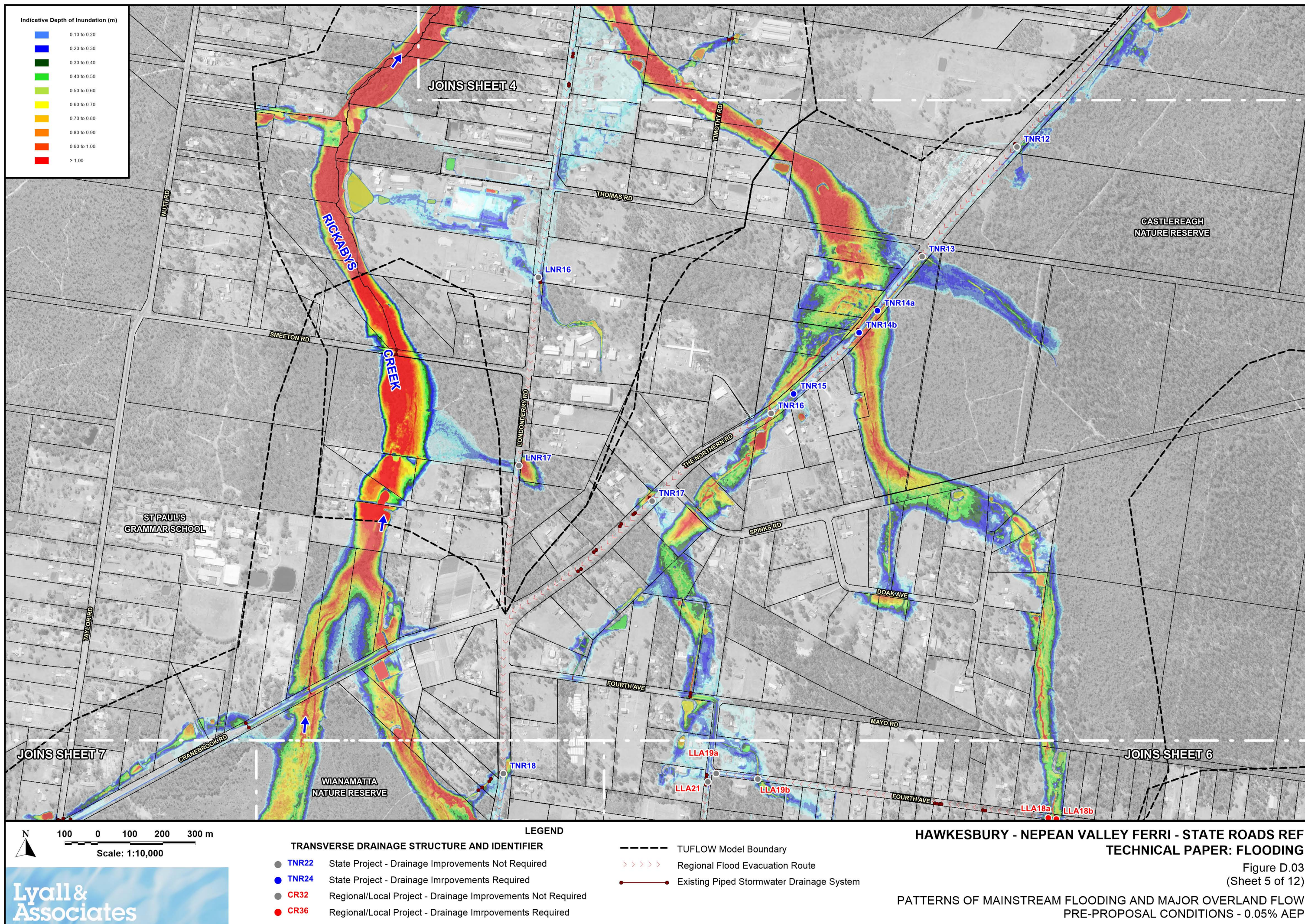

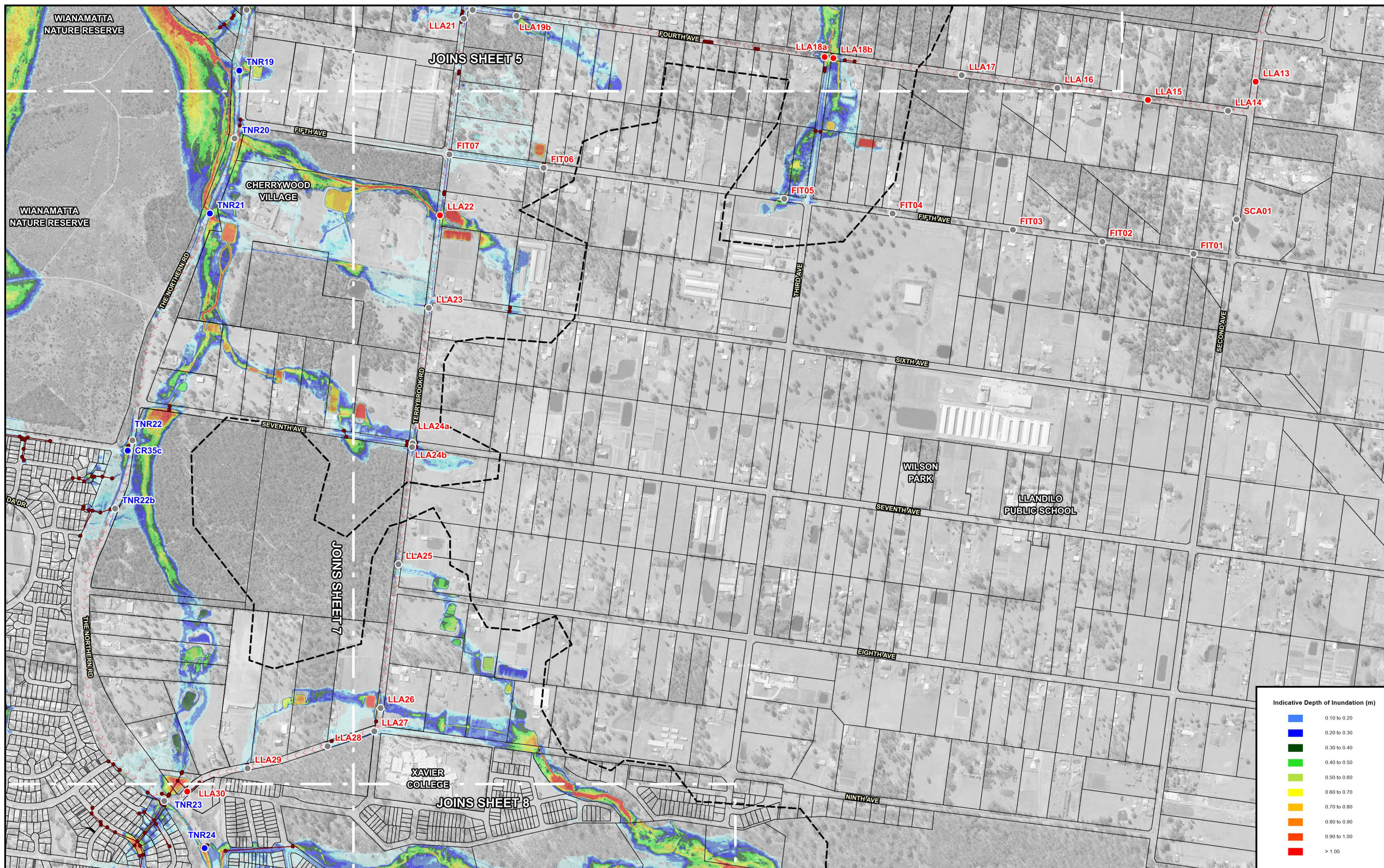

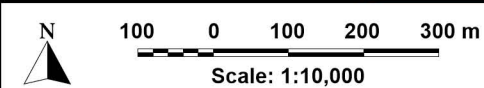
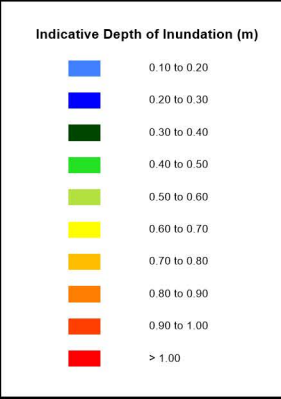
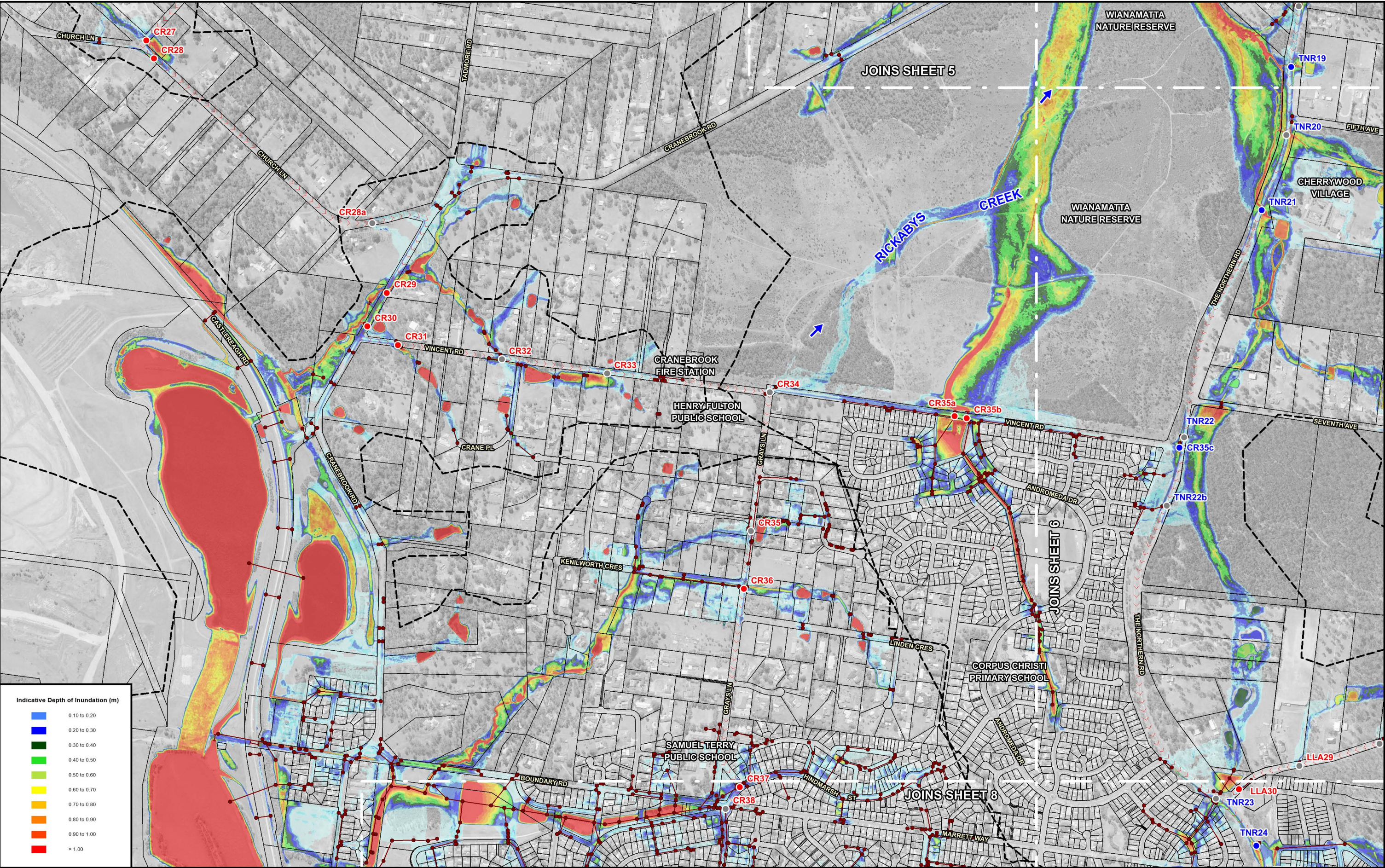

Lyall & Associates

TRANSVERSE DRAINAGE STRUCTURE AND IDENTIFIER	
● TNR22	State Project - Drainage Improvements Not Required
● TNR24	State Project - Drainage Improvements Required
● CR32	Regional/Local Project - Drainage Improvements Not Required
● CR36	Regional/Local Project - Drainage Improvements Required

-----	TUFLOW Model Boundary
-----	Regional Flood Evacuation Route
-----	Existing Piped Stormwater Drainage System

HAWKESBURY - NEPEAN VALLEY FERRI - STATE ROADS REF TECHNICAL PAPER: FLOODING

Figure D.03
(Sheet 7 of 12)

PATTERNS OF MAINSTREAM FLOODING AND MAJOR OVERLAND FLOW
PRE-PROPOSAL CONDITIONS - 0.05% AEP

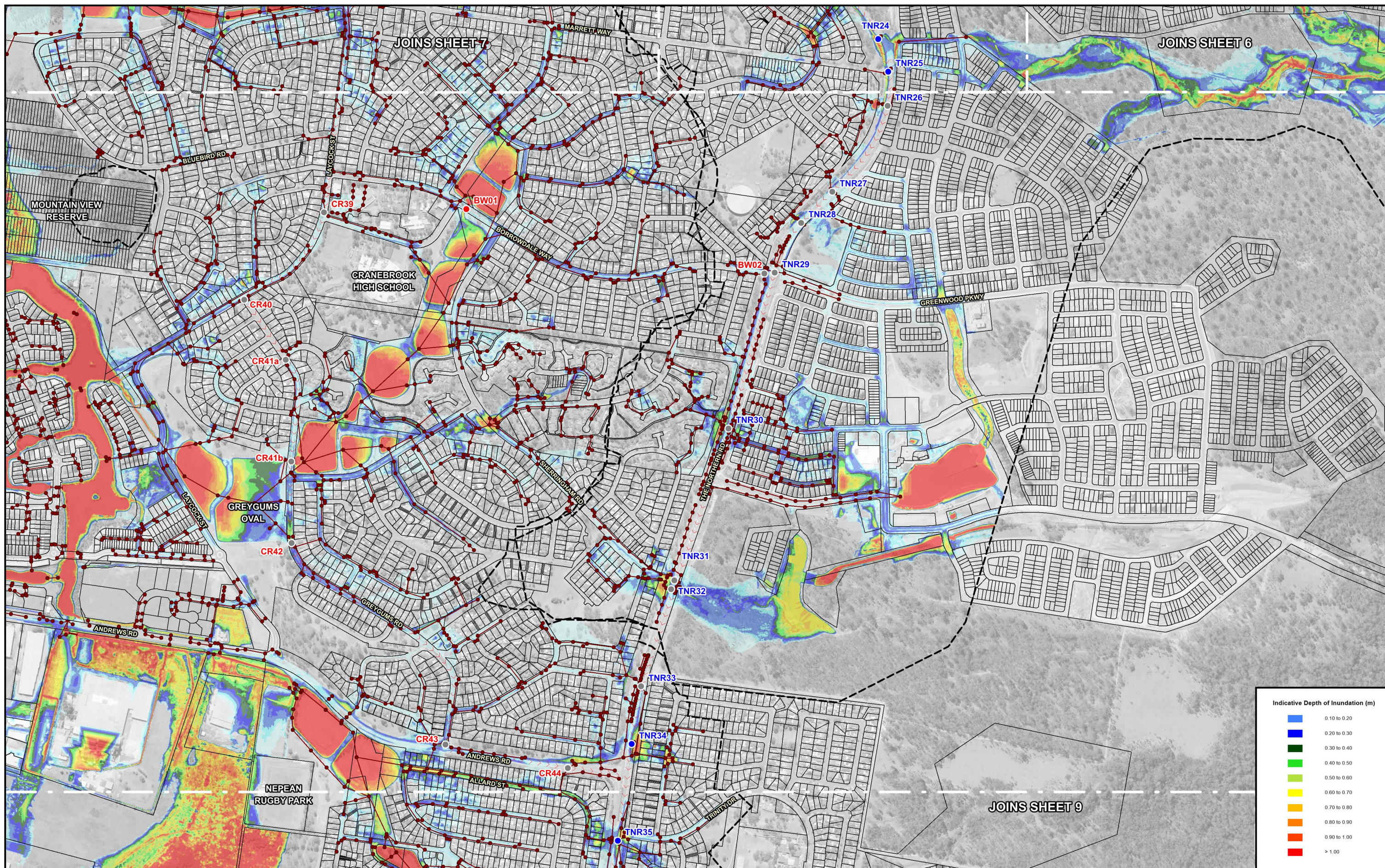

N

100 0 100 200 300 m

Scale: 1:10,000

Lyll & Associates

LEGEND

TRANSVERSE DRAINAGE STRUCTURE AND IDENTIFIER	
● TNR22	State Project - Drainage Improvements Not Required
● TNR24	State Project - Drainage Improvements Required
● CR32	Regional/Local Project - Drainage Improvements Not Required
● CR36	Regional/Local Project - Drainage Improvements Required

-----	TUFLOW Model Boundary
>>>>	Regional Flood Evacuation Route
—●—	Existing Piped Stormwater Drainage System

HAWKESBURY - NEPEAN VALLEY FERRI - STATE ROADS REF

TECHNICAL PAPER: FLOODING

Figure D.03
(Sheet 8 of 12)

PATTERNS OF MAINSTREAM FLOODING AND MAJOR OVERLAND FLOW
PRE-PROPOSAL CONDITIONS - 0.05% AEP

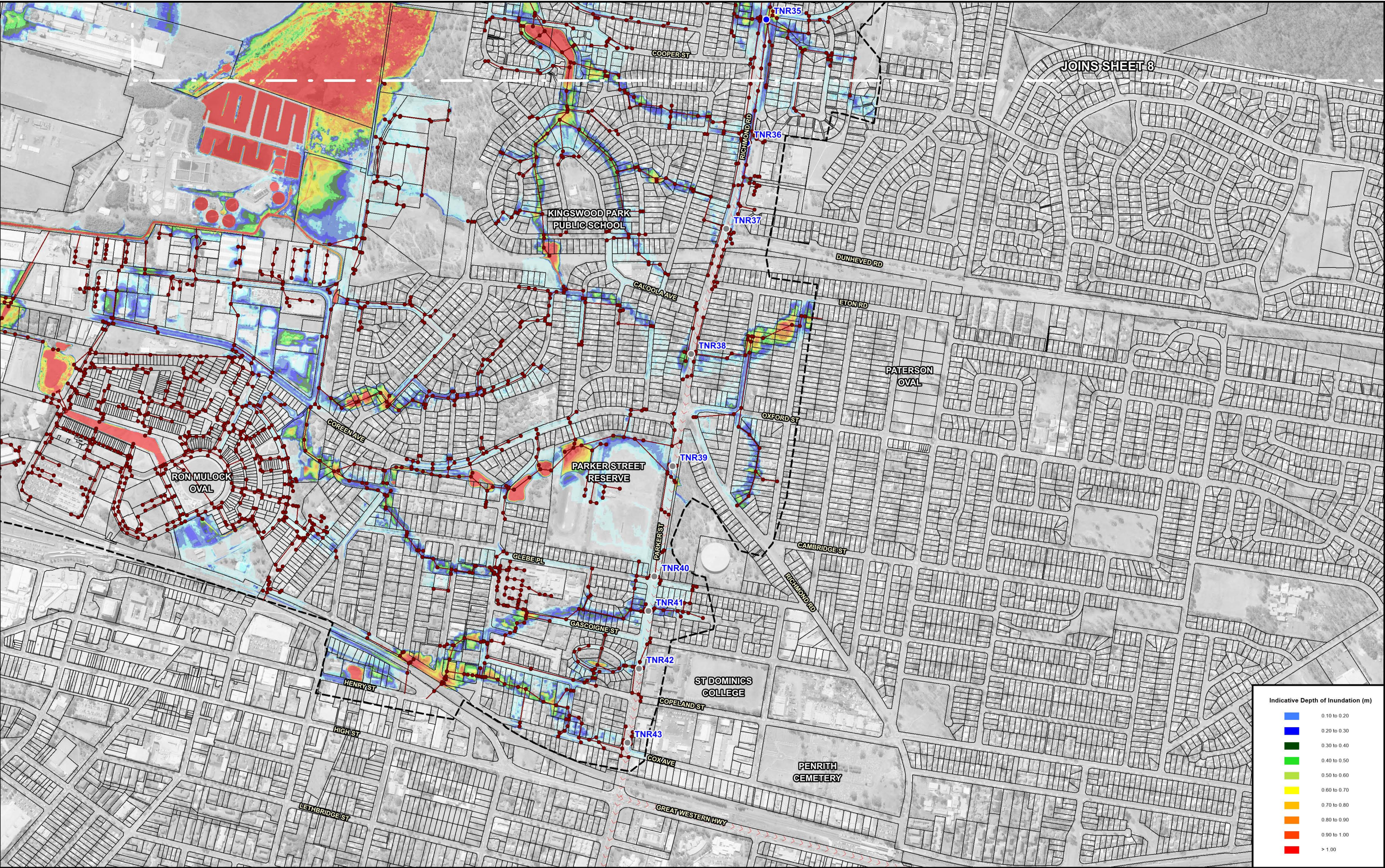

N

100 0 100 200 300 m

Scale: 1:10,000

Lyll & Associates

LEGEND

TRANSVERSE DRAINAGE STRUCTURE AND IDENTIFIER

- TNR22 State Project - Drainage Improvements Not Required
- TNR24 State Project - Drainage Improvements Required
- CR32 Regional/Local Project - Drainage Improvements Not Required
- CR36 Regional/Local Project - Drainage Improvements Required

--- TUFLOW Model Boundary

>>>> Regional Flood Evacuation Route

— Existing Piped Stormwater Drainage System

HAWKESBURY - NEPEAN VALLEY FERRI - STATE ROADS REF

TECHNICAL PAPER: FLOODING

Figure D.03
(Sheet 9 of 12)

PATTERNS OF MAINSTREAM FLOODING AND MAJOR OVERLAND FLOW
PRE-PROPOSAL CONDITIONS - 0.05% AEP

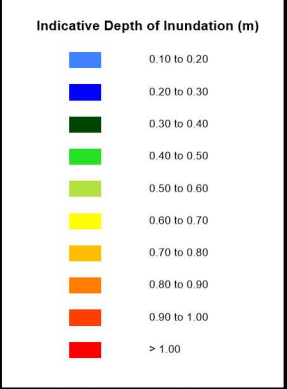

N

100 0 100 200 300 m

Scale: 1:10,000

Lyall & Associates

LEGEND

TRANSVERSE DRAINAGE STRUCTURE AND IDENTIFIER

● TNR22	State Project - Drainage Improvements Not Required
● TNR24	State Project - Drainage Improvements Required
● CR32	Regional/Local Project - Drainage Improvements Not Required
● CR36	Regional/Local Project - Drainage Improvements Required

-----	TUFLOW Model Boundary
>>>>	Regional Flood Evacuation Route
—●—	Existing Piped Stormwater Drainage System

HAWKESBURY - NEPEAN VALLEY FERRI - STATE ROADS REF

TECHNICAL PAPER: FLOODING

Figure D.03
(Sheet 10 of 12)

PATTERNS OF MAINSTREAM FLOODING AND MAJOR OVERLAND FLOW

PRE-PROPOSAL CONDITIONS - 0.05% AEP

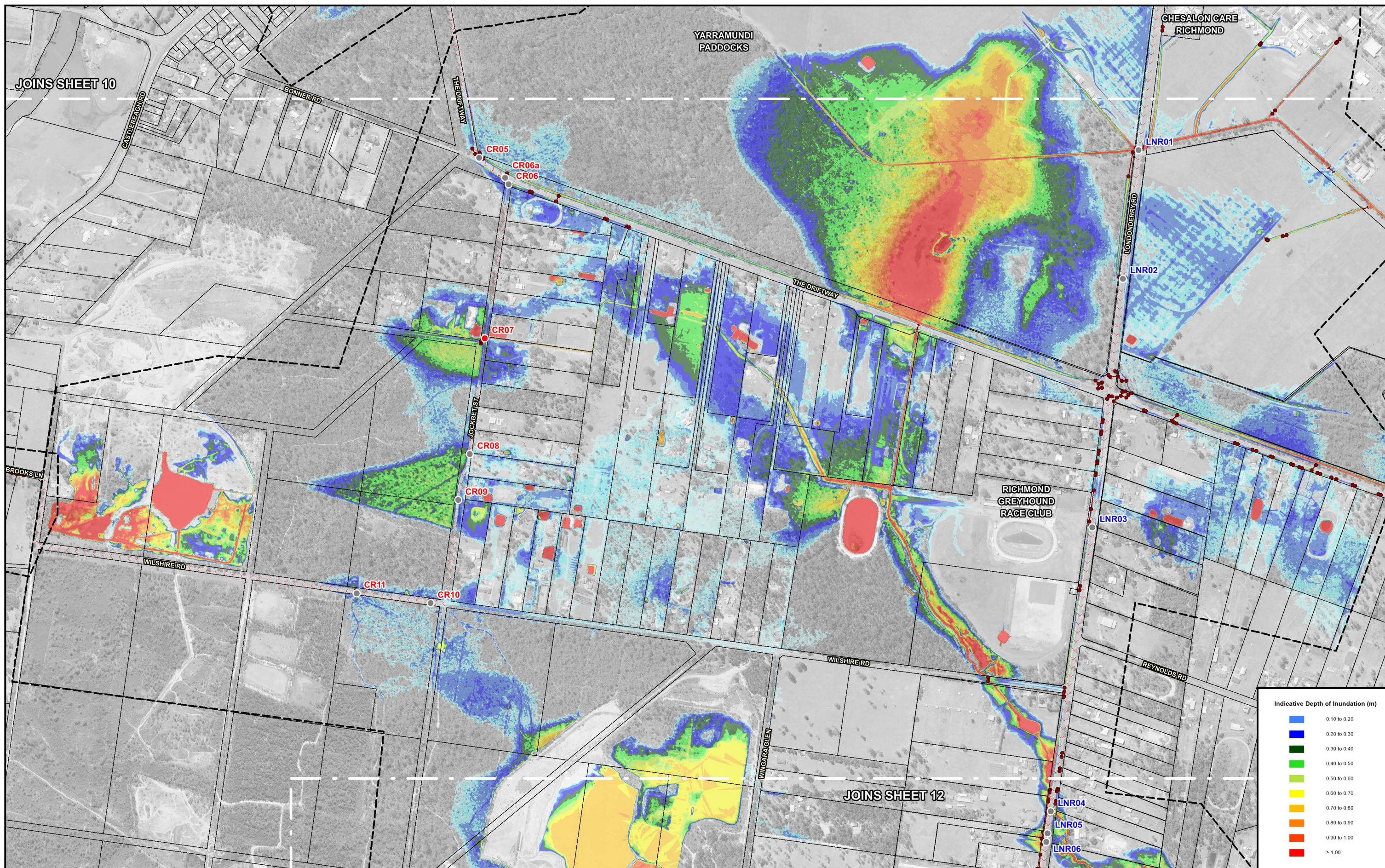

Scale: 1:10,000

100 0 100 200 300 m

Lyall & Associates

LEGEND

TRANSVERSE DRAINAGE STRUCTURE AND IDENTIFIER	
● TNR22	State Project - Drainage Improvements Not Required
● TNR24	State Project - Drainage Improvements Required
● CR32	Regional/Local Project - Drainage Improvements Not Required
● CR36	Regional/Local Project - Drainage Improvements Required

-----	TUFLOW Model Boundary
>>>>	Regional Flood Evacuation Route
—●—	Existing Piped Stormwater Drainage System

HAWKESBURY - NEPEAN VALLEY FERRI - STATE ROADS REF

TECHNICAL PAPER: FLOODING

Figure D.03
(Sheet 11 of 12)

PATTERNS OF MAINSTREAM FLOODING AND MAJOR OVERLAND FLOW
PRE-PROPOSAL CONDITIONS - 0.05% AEP

