

1026

Bombo Quarry

Location: **Stn 'A'**
Triggered by : **Transverse**

Date: **2024-02-05**
Time: **09:30:13**

Triggers Set : Vector Sum: 0.28mm/s, Channels 1-3: 0.27mm/s

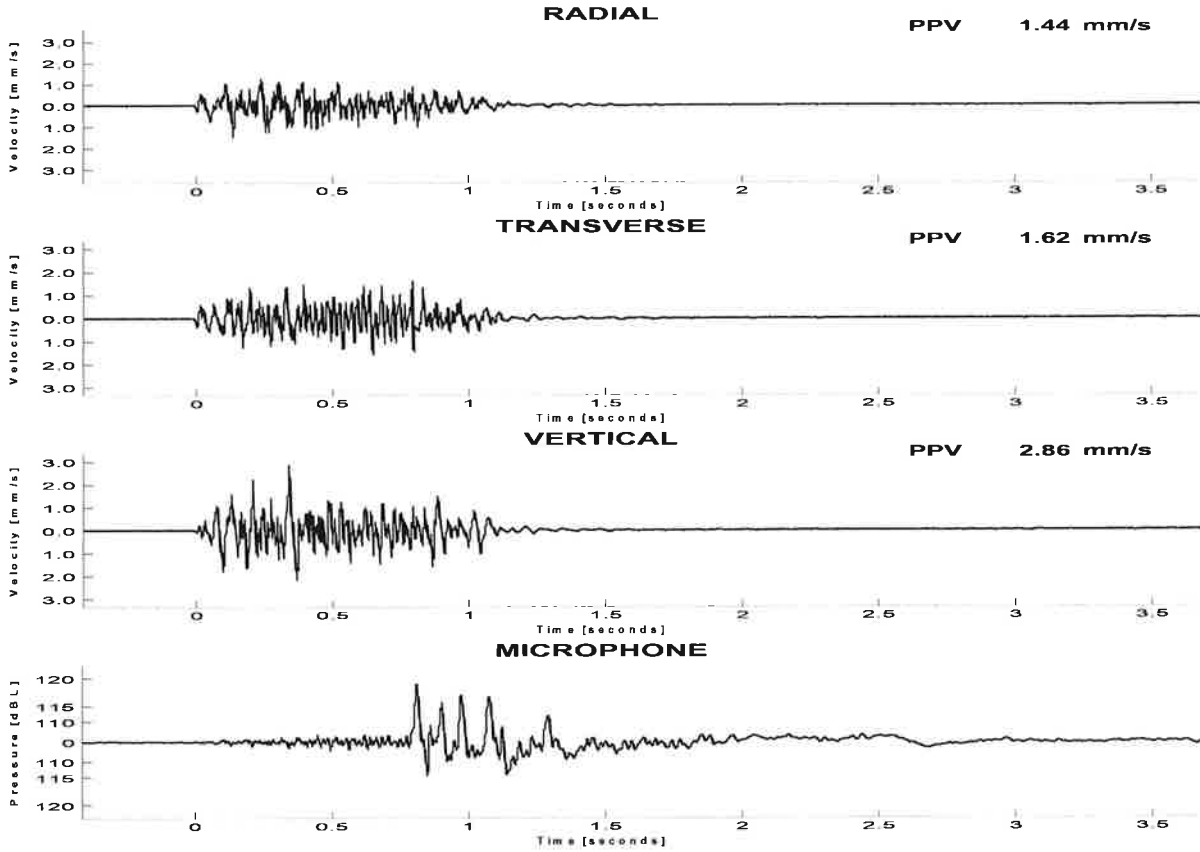

RESULTS

Peak Vector Sum Velocity : **2.85 mm/s** at 0.338 s
 Peak Overpressure : **119.1 dBL** at 0.807 s

| | Peak [mm/s] | Frequency (ZC at Peak) [Hz] | Time (Rel. to Trigger) [s] | Acceleration (Est. from PPV) [mm/s ²] | Displacement (Est. from PPV) [mm] |
|------------|----------------|-----------------------------------|----------------------------------|---|---|
| Radial | 1.44 | 32.3 | 0.132 | 262 | 11.2 |
| Transverse | 1.62 | 31.3 | 0.790 | 124 | 12.9 |
| Vertical | 2.86 | 18.5 | 0.338 | 245 | 38.7 |

Monitoring conducted by:
 (Your Company Name:Your Name)

TM Serial Number : 4421 Last Calibration: 2023-05-24