



Mascot Station Upgrade

More Trains, More Services

February to April 2024



Transport for NSW acknowledges the Gweagal, Bidjigal and Gadigal Clans as the Traditional Custodians of the lands on which we work and pay respects to Elders past and present.

The new western access on Bourke Street opened on Thursday, 21 December 2023. This has improved access to the station for passengers and supported the flow of people in and around the precinct by introducing:

- a new integrated entrance and exit into Mascot Station
- escalators and a lift to the lower paid concourse
- additional ticket gates
- new toilets in the paid concourse of the station.

The original taxi rank, kiss and ride and parking on Bourke Street, between Church Avenue and John Street have now been reinstated.

What work are we doing?

Now the new station western entrance is open, finishing work will continue throughout February, March and April.

Work will include:

- finalisation work within the new western entry, existing station concourse and street level plaza
- demobilisation of the laydown area on Bourke Street and landscaping to reinstate the area to the original condition.

When and where we'll be working

Our construction hours are between **7am** and **6pm** Monday to Saturday.

The work will take place on Bourke Street and within the new station entrance.

To carry out the work, the construction workers will be using hand-held tools, rattle guns, elevated work platform and other construction machinery.

Thank you for your patience

We would like to thank nearby businesses and residents for their patience as we work to deliver this important infrastructure.

What will this mean for you?

You may notice:

- traffic controllers and signage
- noise from machinery and equipment.

Managing our impacts

There will be a heavily reduced site presence over the coming months with some finishing works still being undertaken.

We aim to manage our work to avoid impacts to the community and the environment.



This includes:

- fencing for safety and security
- reducing our noise as much as possible
- targeted lighting to minimise light spill.

Thank you for your continued patience as we complete this work. This may be the last community update you receive. We may send out-of-hours work notifications as required.

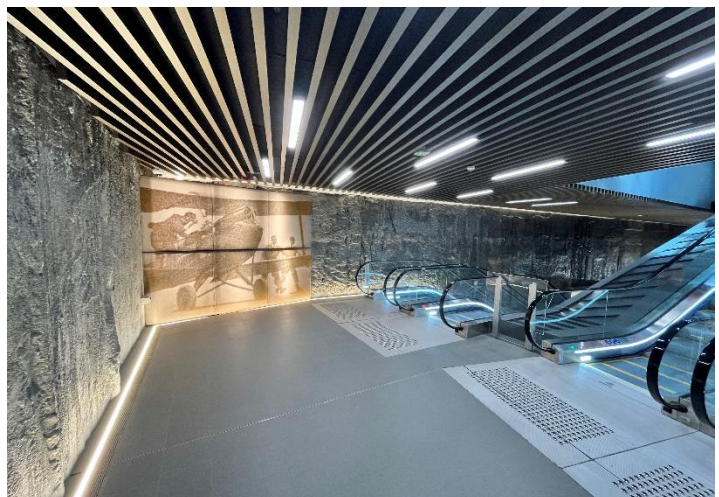
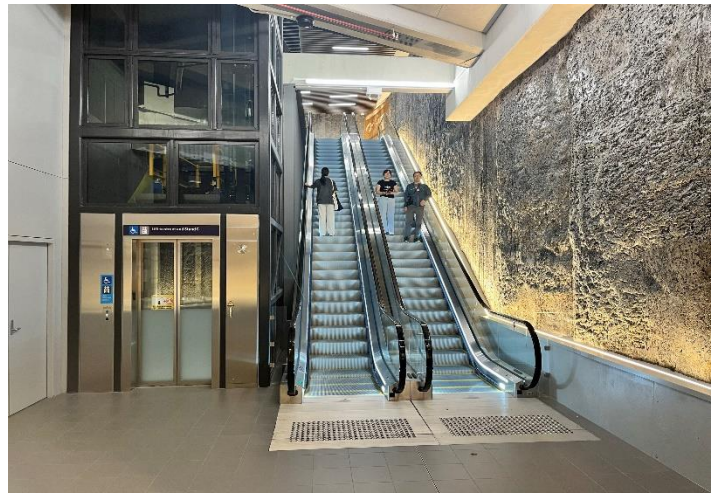

Photos of the new western entrance at Mascot Station



Contact us

Project Infoline **1800 684 490**
24-hour Construction Response Line
1800 775 465



projects@transport.nsw.gov.au



[yoursay.transport.nsw.gov.au/
mtms](https://yoursay.transport.nsw.gov.au/mtms)



7 Harvest Street
Macquarie Park NSW 2113



Interpreter service

For languages other than English call 131 450
Arabic • Cantonese • Hindi • Mandarin • Vietnamese
لطلب خدمة الترجمة الشفهية للغات غير الإنجليزية اتصل بالرقم
131 450

獲取英語以外的其他語言傳譯協助服務可以致電**131 450**
अंग्रेज़ी के अतिरिक्त अन्य भाषाओं के लिए दुभाषिया सेवा **131 450**
पर कॉल करें

獲取英語以外的其他語言口譯協助服務可以致電**131 450**

Để có dịch vụ thông ngôn cho các ngôn ngữ khác tiếng Anh,
gọi số **131 450**