



New Lake Entrance Road and Pioneer Drive additional left turn lane

Review of Environmental Factors

August 2024



Transport for NSW acknowledges the Traditional Custodians of the lands on which we work and pays respect to Elders past and present.

Transport for NSW is proposing to build an additional left turn lane from New Lake Entrance Road onto Pioneer Drive.

An additional left turn lane on the southern approach to the roundabout is needed to relieve congestion and reduce delays and queue lengths through the intersection from the Oak Flats interchange.

As part of our planning process, a Review of Environmental Factors (REF) has been prepared and is now on public display for feedback until **Friday 6 September 2024**.

Key features of the proposal

- Additional left turn lane providing extra queuing capacity for traffic turning left into Pioneer Drive from New Lake Entrance Road
- Dedicated cycle lane connecting the interchange with Pioneer Drive
- A rock-filled retaining wall along the northern side of New Lake Entrance Road.

Have your say

Submit your feedback by **5pm Friday 6 September 2024** via:

Email: southprojects@transport.nsw.gov.au

Post: PO Box 477, Wollongong NSW 2520

More information can be found on our web page: nswroads.work/NLERimprovements

Following consultation, a report summarising what we heard will be prepared. It is expected to be publicly available in late 2024.



What is a Review of Environmental Factors?

An REF assesses the potential environmental, social and economic impacts of the proposal and recommends measures to reduce these impacts.

These include:



Vegetation removal and changes to the surrounding landscape



Impacts during construction such as noise and traffic changes



Impacts to pedestrian and shared paths and cycle lanes

We encourage you to read the full REF document to gain a complete understanding of all impacts before you provide your feedback.

How can I review the REF?

Scan the QR code to visit the project web page and view the REF.



Alternatively, a hard copy of the REF will be available to view at:

Shellharbour City Council

76 Cygnet Avenue, Shellharbour City Centre
Monday to Friday, between 8:30am and 4:30pm

Proposal location

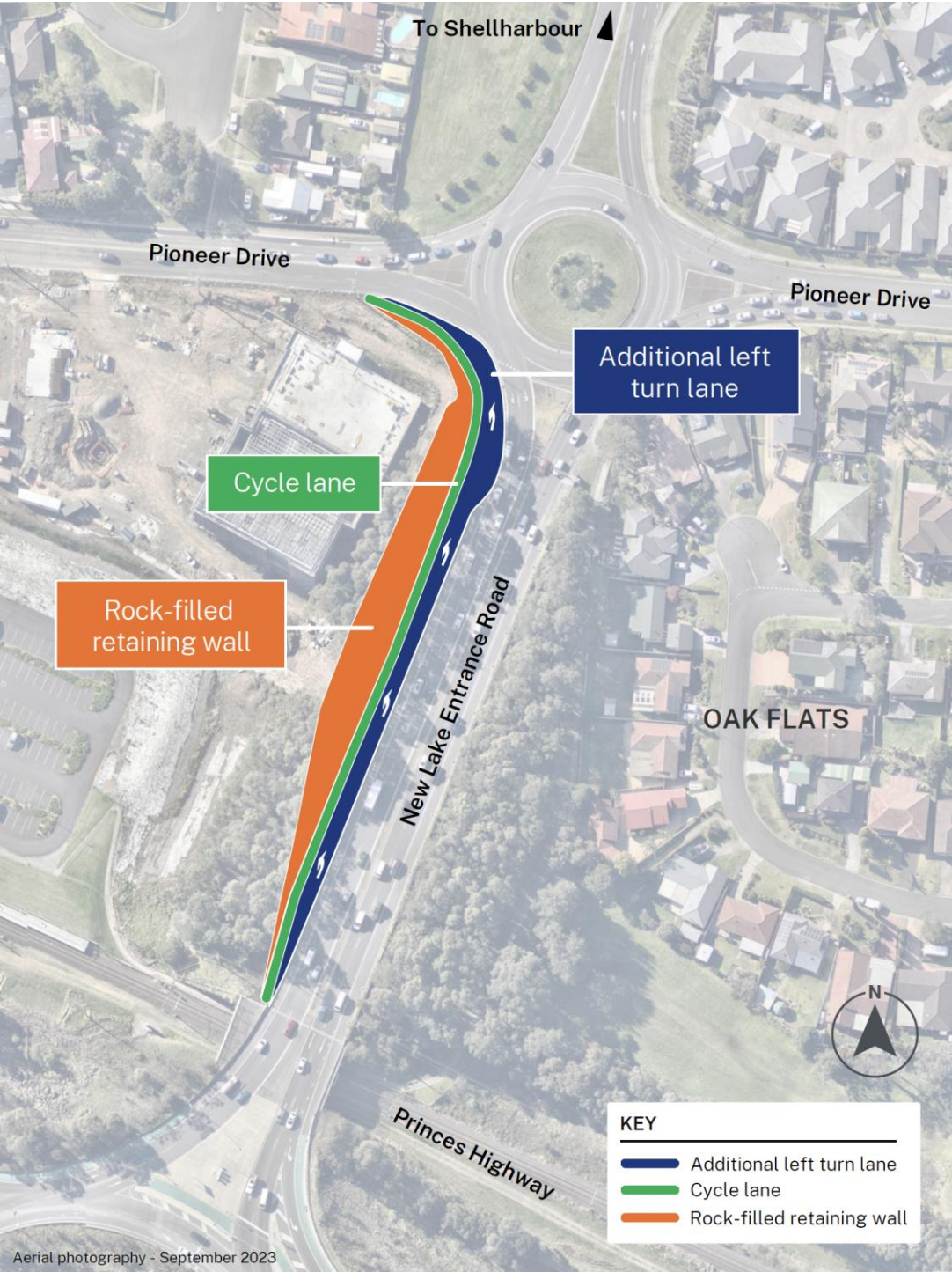

Contact us

If you have any questions, please contact the project team:

0427 876 273
southprojects@transport.nsw.gov.au

For more information, visit:
nswroads.work/NLERimprovements

Translating and interpreting service
If you need help understanding this information, please contact the Translating and Interpreting Service on 131 450 and ask them to call us on 0427 876 273.