



Pavement works on Prospect Highway at St Martins Crescent from 3 March

Prospect Highway Upgrade February 2024



Australian Government



Transport for NSW acknowledges the Dharug people as the Traditional Custodians of the lands on which we work and pays respect to Elders past and present.

The Australian and NSW Governments are upgrading 3.6 kilometres of Prospect Highway between Reservoir Road, Prospect and St Martins Crescent, Blacktown to reduce congestion and to help meet future traffic demands on this corridor.

What work are we doing?

Pavement works will be carried out on Prospect Highway between St Martins Crescent and Bungaribee Road.

We will carry out the following works:

- excavation and pavement demolition
- placement of materials
- pavement construction
- kerb and gutter installation
- line marking and barrier installation
- footpath demolition and installation
- drainage installation and relocation
- utilities installation and relocation

When we'll be working

We will be working from **Sunday 3 March to late July** (weather permitting).

Our work schedule

During this time, our working hours will be:

- Day: 7am to 6pm, Monday to Friday and 7am to 1pm, Saturday
- Night: 8pm to 5am, Sunday to Thursday

What will this mean for you?

The night work will involve some use of noisy machinery. We will make every effort to lessen the disturbance where possible, completing noisier work earlier in the evening and turning off vehicles when not in use.

Traffic changes

Traffic on Prospect Highway between Tudor Avenue and Bungaribee Road will be shifted onto the newly created roadway to allow our team to start rebuilding and upgrading the old section of the Prospect Highway.

For the safety of workers and road users, this change will happen at night from **8pm Sunday 3 March**.

Additionally, the slip lane into Blacktown Mega Centre from Prospect Highway will be temporarily relocated 100m north from mid-March for the duration of the work.

Pedestrian access outside of the Blacktown Mega Centre on the northbound side of Prospect Highway will be temporarily closed, and pedestrians will need to cross at the traffic lights and walk along the other (southbound) side of Prospect Highway.

Electronic message signs will be activated in both directions. Traffic control will be in place during work hours for the safety of workers and road users.

Motorists should follow signs and the traffic controller's direction and allow extra time as there may be some minor delays.

Location of work and detour

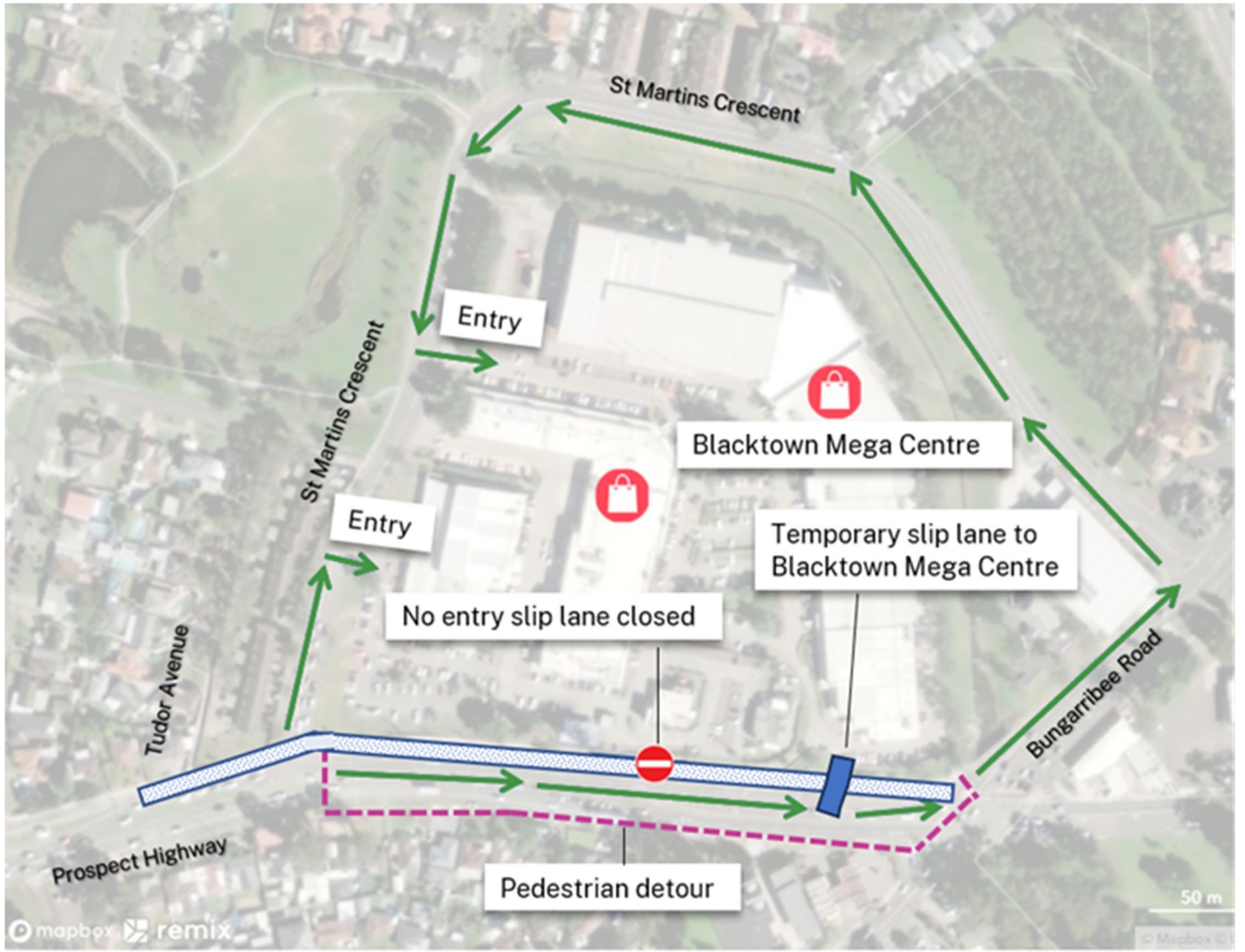

KEY  Work zone  Motorist detour  Pedestrian detour

Contact us



1300 660 275 (during business hours)



prospecthighway@fultonhogan.com.au



nswroads.work/prospecthighway



Get project updates direct to your inbox. Scan the QR code or email your request.



Interpreter service

For languages other than English call 131 450
Punjabi • Hindi • Filipino • Arabic • Tamil

ਅੰਗਰੇਜ਼ੀ ਤੋਂ ਇਲਾਵਾ ਦੂਸਰੀਆਂ ਭਾਸ਼ਾਵਾਂ ਵਾਸਤੇ ਦੁਭਾਸ਼ੀਆ ਸੇਵਾ ਲਈ ਫੋਨ ਕਰੋ 131 450

अंग्रेज़ी के अतिरिक्त अन्य भाषाओं के लिए दुभाषिया सेवा 131 450 पर कॉल करें

Para sa serbisyo ng interpreter sa ibang mga wika maliban sa Ingles, tumawag sa 131 450

لطلب خدمة الترجمة الشفهية للغات غير الإنجليزية اتصل بالرقم 131 450

ஆங்கிலம் தவிர்த்த ஏனைய மொழிகளுக்கான மொழிபெயர்த்துரைப்பாளர் சேவைக்கு அழையுங்கள் 131 450



To subscribe to the email distribution list for this project, please contact projects@transport.nsw.gov.au