

THIS DRAWING MAY BE PREPARED IN COLOUR AND MAY BE INCOMPLETE IF COPIED

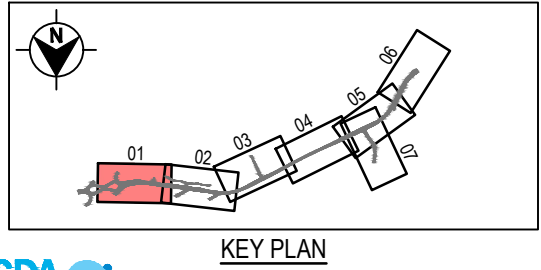
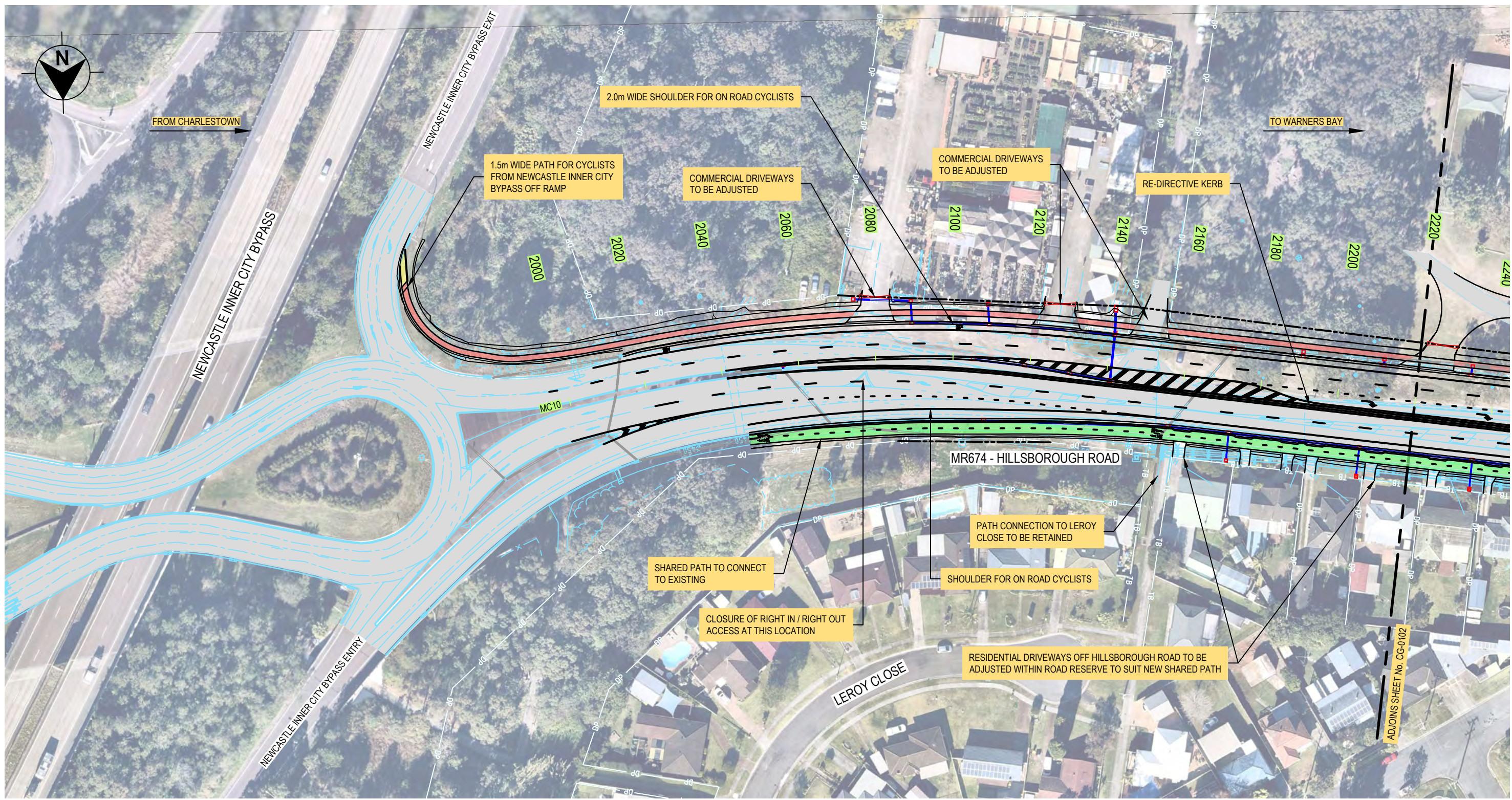

LEGEND	
— TB —	EXISTING TITLE BOUNDARY (0.02m ACCURACY)
— DP —	EXISTING DEPOSITED PLAN BOUNDARY (0.1m ACCURACY)
—	EXISTING FEATURE SURVEY
---	PROPOSED PROPERTY BOUNDARY
---	PROPOSED RETAINING WALL
---	EXISTING PAVEMENT
■	CONCRETE PATH
■	CONCRETE SHARED PATH
■	KERB RAMP
■	BUS STOP
—	EXISTING STORMWATER DRAINAGE PIPE
—	PROPOSED STORMWATER DRAINAGE PIPE
■	PROPOSED STORMWATER DRAINAGE PIT

NOT FOR CONSTRUCTION

DRAWING FILE LOCATION / NAME C:\12d\SW\data\IP-00-12D-001\22-12544418 - TNSW - Hillsborough Rd CD REF_1448\CADD\AutoCAD\DRG\12544418-DRG-CG-0100.dwg		DESIGN LOT CODE 12544418_HILSBORGH_00 MSTR.12dmodel	PLOT DATE / TIME 27/10/2022 11:38 AM	PLOT BY imsmith	CLIENT 	HILLSBOROUGH / WARNERS BAY - LAKE MACQUARIE CITY COUNCIL MR674 - HILLSBOROUGH ROAD HILLSBOROUGH ROAD DUPLICATION NTL INNER CITY BYPASS TO WEST OF CROCKETT ST COMMUNITY ENGAGEMENT - PUBLIC EXHIBITION PLAN MC10 CH2000 TO CH2220 SHEET 1 OF 7
EXTERNAL REFERENCE FILES		SCALES ON A3 SIZE DRAWING	DRAWINGS / DESIGN PREPARED BY		TITLE	PREPARED FOR TNSW - ROADS AND WATERWAYS REGIONAL PROJECT OFFICE - HUNTER INFRASTRUCTURE DELIVERY
REV	DATE	AMENDMENT / REVISION DESCRIPTION	WVR No.	APPROVAL	SCALE 1:1000	TNSW REGISTRATION No. DS2021 / 000582
A	11.08.22	80% CONCEPT DESIGN		DW	10 0 10 20	ISSUE STATUS 80% CONCEPT DESIGN
B	26.08.22	RE-ISSUED 80% CONCEPT DESIGN		DW	AT A3	EDMS No.
C	27.10.22	RE-ISSUED 80% CONCEPT DESIGN		DW		SHEET No. CG-0101
		CO-ORDINATE SYSTEM MGA 2020 ZONE 56			HEIGHT DATUM AHD	ISSUE C

THIS DRAWING MAY BE PREPARED IN COLOUR AND MAY BE INCOMPLETE IF COPIED

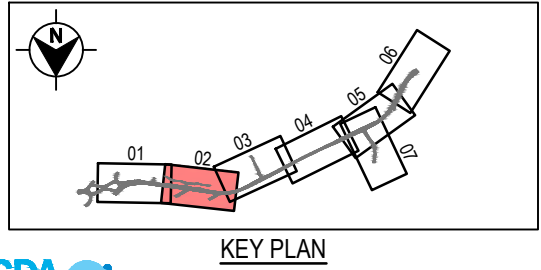
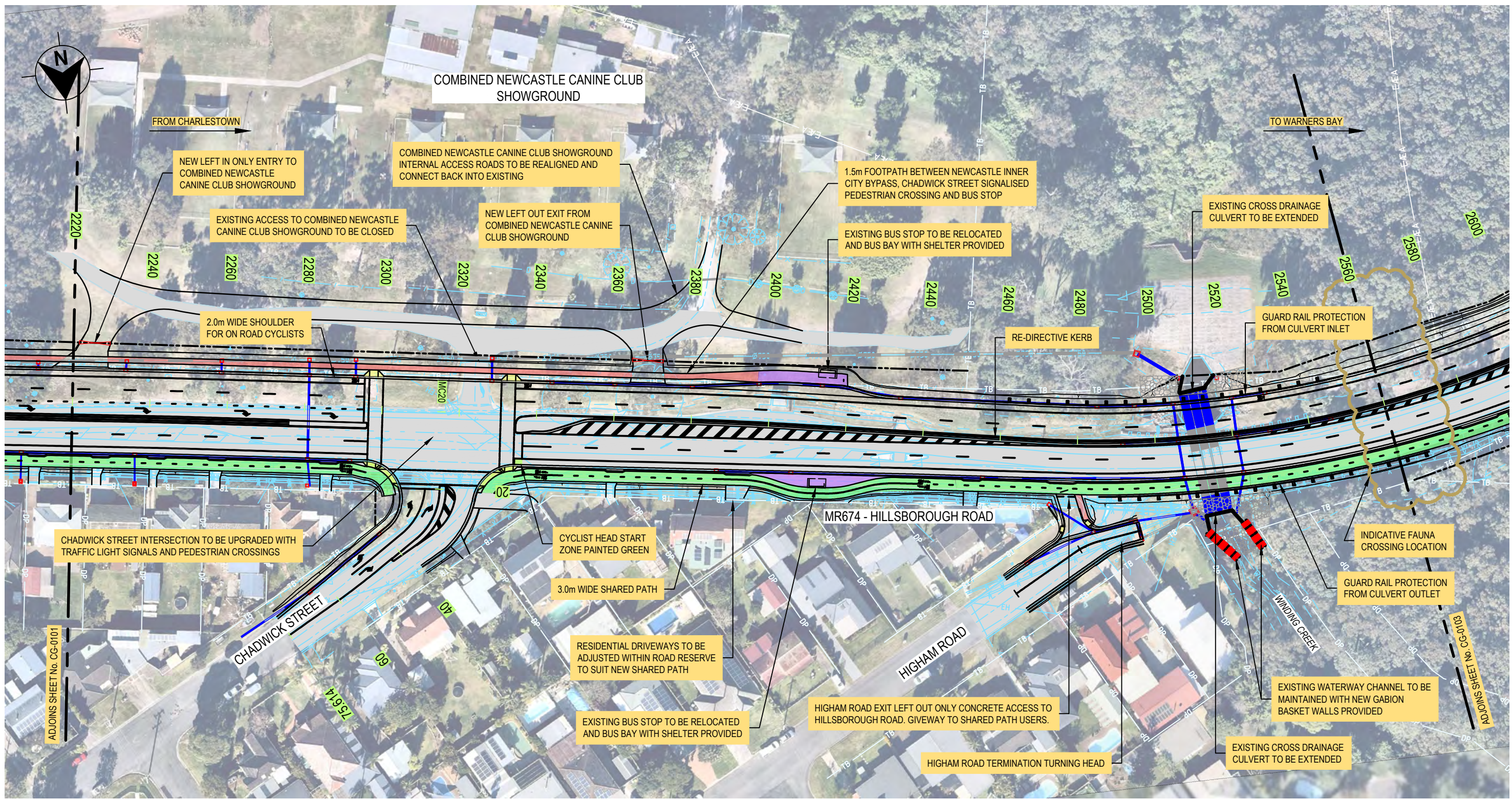

LEGEND	
— TB —	EXISTING TITLE BOUNDARY (0.02m ACCURACY)
— DP —	EXISTING DEPOSITED PLAN BOUNDARY (0.1m ACCURACY)
—	EXISTING FEATURE SURVEY
---	PROPOSED PROPERTY BOUNDARY
---	PROPOSED RETAINING WALL
---	EXISTING PAVEMENT
■	CONCRETE PATH
■	CONCRETE SHARED PATH
■	KERB RAMP
■	BUS STOP
—	EXISTING STORMWATER DRAINAGE PIPE
—	PROPOSED STORMWATER DRAINAGE PIPE
■	PROPOSED STORMWATER DRAINAGE PIT

NOT FOR CONSTRUCTION

DRAWING FILE LOCATION / NAME C:\12d\SW\data\IP-00-12D-001\22-12544418 - TNSW - Hillsborough Rd CD REF_1448\CADD\AutoCAD\DRG\12544418-DRG-CG-0100.dwg		DESIGN LOT CODE	DESIGN MODEL FILE(S) USED FOR DOCUMENTATION OF THIS DRAWING 12544418_HILSBORGH_00 MSTR.12dmodel	PLOT DATE / TIME 27/10/2022 11:39 AM	PLOT BY imsmith	CLIENT 	HILLSBOROUGH / WARNERS BAY - LAKE MACQUARIE CITY COUNCIL MR674 - HILLSBOROUGH ROAD HILLSBOROUGH ROAD DUPLICATION NTL INNER CITY BYPASS TO WEST OF CROCKETT ST COMMUNITY ENGAGEMENT - PUBLIC EXHIBITION PLAN MC10 CH2220 TO CH2560 SHEET 2 OF 7
EXTERNAL REFERENCE FILES		WVR No.	APPROVAL	TITLE	NAME	DATE	TNSW REGISTRATION No. DS2021 / 000582
A	11.08.22		DW	DRAWN	I.SMITH	27.10.22	ISSUE STATUS 80% CONCEPT DESIGN
B	26.08.22		DW	DRG CHECK	B.DREW	27.10.22	EDMS No.
C	27.10.22		DW	DESIGN	D.McCARTHY	27.10.22	SHEET No. CG-0102
				DESIGN CHECK	E.MITCHELL	27.10.22	ISSUE C
				DESIGN MNGR	A.SNEDDON	27.10.22	
				PROJECT MNGR	D.WYLDE	27.10.22	

THIS DRAWING MAY BE PREPARED IN COLOUR AND MAY BE INCOMPLETE IF COPIED

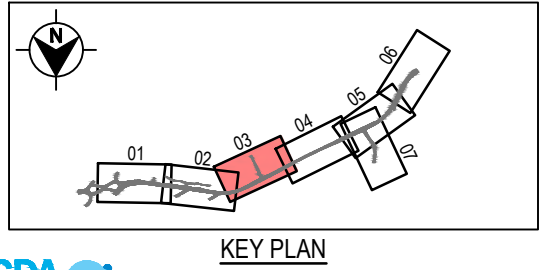
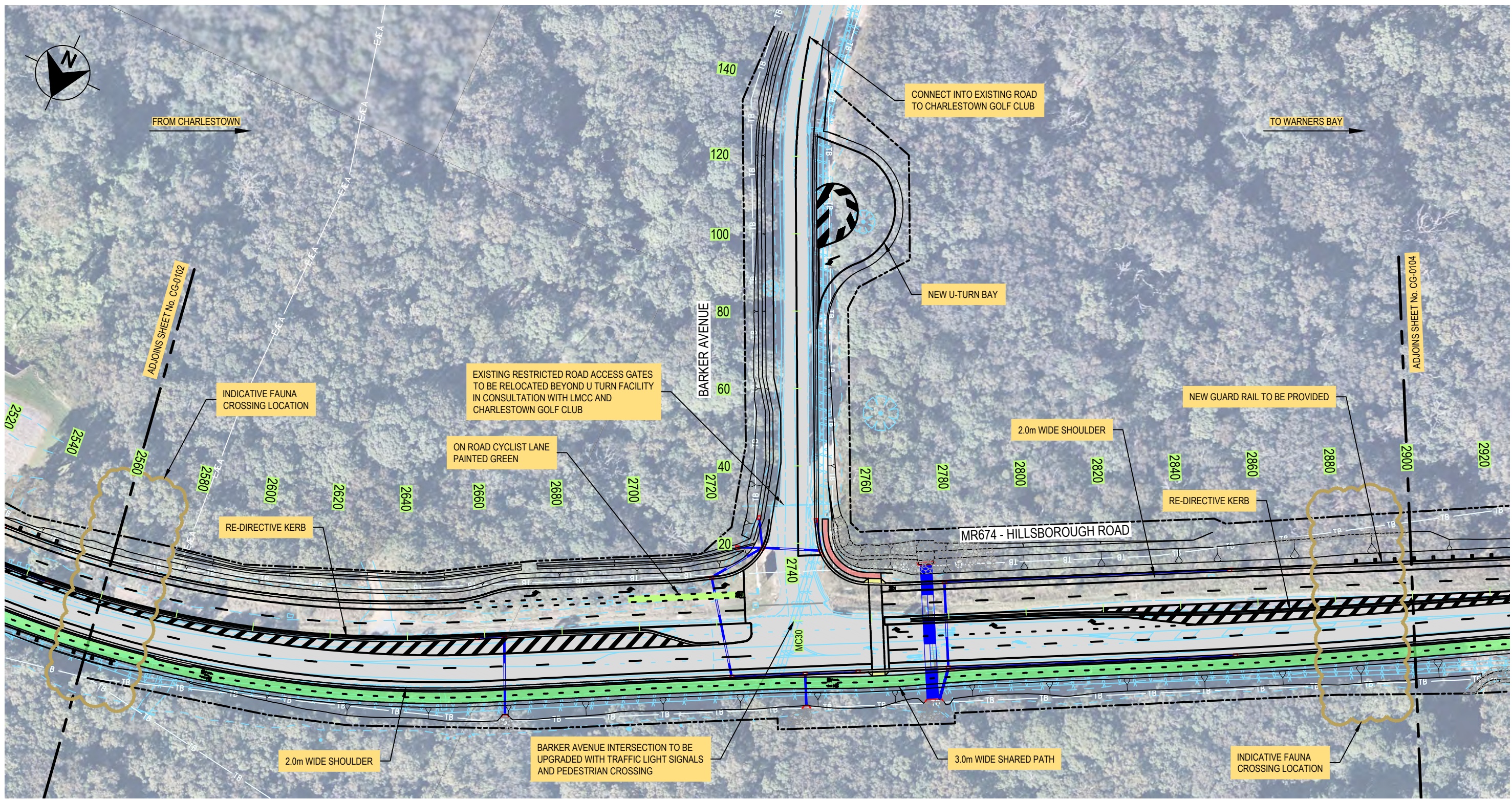

LEGEND	
— TB —	EXISTING TITLE BOUNDARY (0.02m ACCURACY)
— DP —	EXISTING DEPOSITED PLAN BOUNDARY (0.1m ACCURACY)
—	EXISTING FEATURE SURVEY
---	PROPOSED PROPERTY BOUNDARY
---	PROPOSED RETAINING WALL
█	EXISTING PAVEMENT
█	CONCRETE PATH
█	CONCRETE SHARED PATH
█	KERB RAMP
█	BUS STOP
—	EXISTING STORMWATER DRAINAGE PIPE
—	PROPOSED STORMWATER DRAINAGE PIPE
█	PROPOSED STORMWATER DRAINAGE PIT

NOT FOR CONSTRUCTION

DRAWING FILE LOCATION / NAME C:\12d\SW\data\IP-00-12D-00122-12544418 - TNSW - Hillsborough Rd CD REF_1448\CADD\AutoCAD\DRG\12544418-DRG-CG-0100.dwg		DESIGN LOT CODE 12544418_HILSBRGH_00 MSTR.12dmodel	DESIGN MODEL FILE(S) USED FOR DOCUMENTATION OF THIS DRAWING 12544418_HILSBRGH_00 MSTR.12dmodel	PLOT DATE / TIME 27/10/2022 11:39 AM	PLOT BY imsmith	 	HILLSBOROUGH / WARNERS BAY - LAKE MACQUARIE CITY COUNCIL MR674 - HILLSBOROUGH ROAD HILLSBOROUGH ROAD DUPLICATION NTL INNER CITY BYPASS TO WEST OF CROCKETT ST COMMUNITY ENGAGEMENT - PUBLIC EXHIBITION PLAN MC10 CH2560 TO CH2900 SHEET 3 OF 7
EXTERNAL REFERENCE FILES		WVR No.	APPROVAL	TITLE	NAME		
REV	DATE	AMENDMENT / REVISION DESCRIPTION		DRAWN	I.SMITH	27.10.22	
A	11.08.22	80% CONCEPT DESIGN		DRG CHECK	B.DREW	27.10.22	
B	26.08.22	RE-ISSUED 80% CONCEPT DESIGN		DESIGN	D.McCARTHY	27.10.22	
C	27.10.22	RE-ISSUED 80% CONCEPT DESIGN		DESIGN CHECK	E.MITCHELL	27.10.22	
				DESIGN MNGR	A.SNEDDON	27.10.22	
				PROJECT MNGR	D.WYLDE	27.10.22	
		SCALE 1:1000 AT A3		 GHD Newcastle NSW 2300 Australia Level 3, GHD Tower, 24 Honeysuckle Drive PO Box 5403 Hunter Rgn Mail Cent. NSW 2310 T 61 2 4979 9999 E ntlmail@ghd.com		PREPARED FOR TNSW - ROADS AND WATERWAYS REGIONAL PROJECT OFFICE - HUNTER INFRASTRUCTURE DELIVERY	
CO-ORDINATE SYSTEM MGA 2020 ZONE 56		HEIGHT DATUM AHD		TNSW REGISTRATION No. DS2021 / 000582		ISSUE STATUS 80% CONCEPT DESIGN	
				EDMS No.	SHEET No. CG-0103	PART 14 ISSUE C	

THIS DRAWING MAY BE PREPARED IN COLOUR AND MAY BE INCOMPLETE IF COPIED

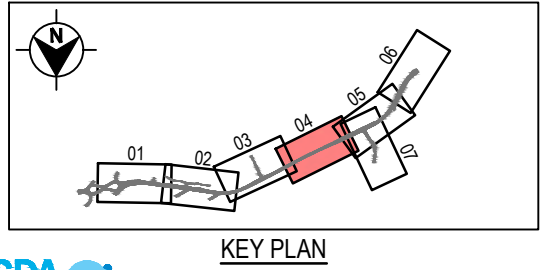
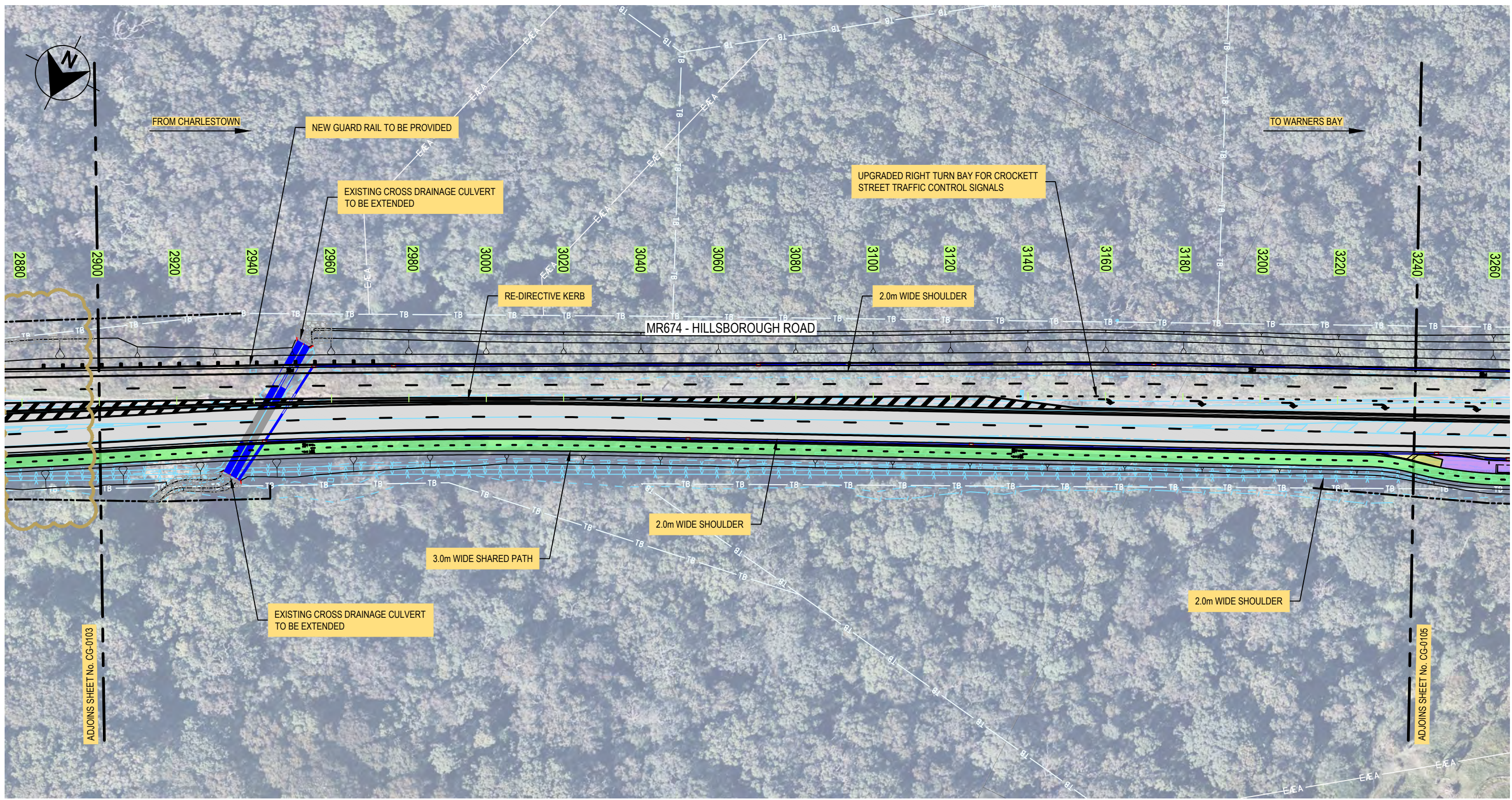

LEGEND					
— TB —	EXISTING TITLE BOUNDARY (0.02m ACCURACY)		CONCRETE PATH		EXISTING STORMWATER DRAINAGE PIPE
— DP —	EXISTING DEPOSITED PLAN BOUNDARY (0.1m ACCURACY)		CONCRETE SHARED PATH		PROPOSED STORMWATER DRAINAGE PIPE
---	EXISTING FEATURE SURVEY		KERB RAMP		PROPOSED STORMWATER DRAINAGE PIT
---	PROPOSED PROPERTY BOUNDARY		BUS STOP		
---	PROPOSED RETAINING WALL				
---	EXISTING PAVEMENT				

NOT FOR CONSTRUCTION

DRAWING FILE LOCATION / NAME C:\12d\SW\data\IP-00-12D-001\22-12544418 - TNSW - Hillsborough Rd CD REF_1448\CADD\AutoCAD\DRG\12544418-DRG-CG-0100.dwg		DESIGN LOT CODE 12544418_HILSBGRH_00 MSTR.12dmodel	DESIGN MODEL FILE(S) USED FOR DOCUMENTATION OF THIS DRAWING 12544418_HILSBGRH_00 MSTR.12dmodel	PLOT DATE / TIME 27/10/2022 11:39 AM	PLOT BY imsmith	CLIENT Transport for NSW	HILLSBOROUGH / WARNERS BAY - LAKE MACQUARIE CITY COUNCIL MR674 - HILLSBOROUGH ROAD HILLSBOROUGH ROAD DUPLICATION NTL INNER CITY BYPASS TO WEST OF CROCKETT ST COMMUNITY ENGAGEMENT - PUBLIC EXHIBITION PLAN MC10 CH2900 TO CH3240 SHEET 4 OF 7																																						
EXTERNAL REFERENCE FILES		WVR No.	APPROVAL	SCALES ON A3 SIZE DRAWING		DRAWINGS / DESIGN PREPARED BY	TNSW REGISTRATION No. DS2021 / 000582																																						
<table border="1" style="width:100%; border-collapse: collapse;"> <thead> <tr> <th>REV</th> <th>DATE</th> <th>AMENDMENT / REVISION DESCRIPTION</th> </tr> </thead> <tbody> <tr> <td>A</td> <td>11.08.22</td> <td>80% CONCEPT DESIGN</td> </tr> <tr> <td>B</td> <td>26.08.22</td> <td>RE-ISSUED 80% CONCEPT DESIGN</td> </tr> <tr> <td>C</td> <td>27.10.22</td> <td>RE-ISSUED 80% CONCEPT DESIGN</td> </tr> </tbody> </table>		REV	DATE	AMENDMENT / REVISION DESCRIPTION	A	11.08.22	80% CONCEPT DESIGN	B	26.08.22	RE-ISSUED 80% CONCEPT DESIGN	C	27.10.22	RE-ISSUED 80% CONCEPT DESIGN		DW DW DW	SCALE 1:1000 	AT A3		<table border="1" style="width:100%; border-collapse: collapse;"> <thead> <tr> <th>TITLE</th> <th>NAME</th> <th>DATE</th> </tr> </thead> <tbody> <tr> <td>DRAWN</td> <td>I.SMITH</td> <td>27.10.22</td> </tr> <tr> <td>DRG CHECK</td> <td>B.DREW</td> <td>27.10.22</td> </tr> <tr> <td>DESIGN</td> <td>D.McCARTHY</td> <td>27.10.22</td> </tr> <tr> <td>DESIGN CHECK</td> <td>E.MITCHELL</td> <td>27.10.22</td> </tr> <tr> <td>DESIGN MNGR</td> <td>A.SNEDDON</td> <td>27.10.22</td> </tr> <tr> <td>PROJECT MNGR</td> <td>D.WYLDE</td> <td>27.10.22</td> </tr> </tbody> </table>	TITLE	NAME	DATE	DRAWN	I.SMITH	27.10.22	DRG CHECK	B.DREW	27.10.22	DESIGN	D.McCARTHY	27.10.22	DESIGN CHECK	E.MITCHELL	27.10.22	DESIGN MNGR	A.SNEDDON	27.10.22	PROJECT MNGR	D.WYLDE	27.10.22	PREPARED FOR TNSW - ROADS AND WATERWAYS REGIONAL PROJECT OFFICE - HUNTER INFRASTRUCTURE DELIVERY	ISSUE STATUS 80% CONCEPT DESIGN	EDMS No.	SHEET No. CG-0104	PART 14 ISSUE C
REV	DATE	AMENDMENT / REVISION DESCRIPTION																																											
A	11.08.22	80% CONCEPT DESIGN																																											
B	26.08.22	RE-ISSUED 80% CONCEPT DESIGN																																											
C	27.10.22	RE-ISSUED 80% CONCEPT DESIGN																																											
TITLE	NAME	DATE																																											
DRAWN	I.SMITH	27.10.22																																											
DRG CHECK	B.DREW	27.10.22																																											
DESIGN	D.McCARTHY	27.10.22																																											
DESIGN CHECK	E.MITCHELL	27.10.22																																											
DESIGN MNGR	A.SNEDDON	27.10.22																																											
PROJECT MNGR	D.WYLDE	27.10.22																																											

THIS DRAWING MAY BE PREPARED IN COLOUR AND MAY BE INCOMPLETE IF COPIED

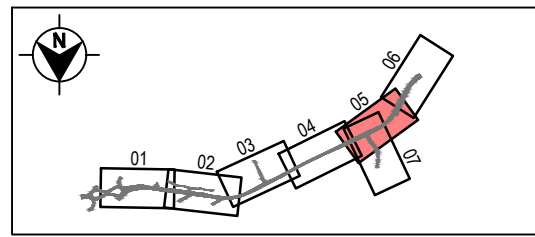
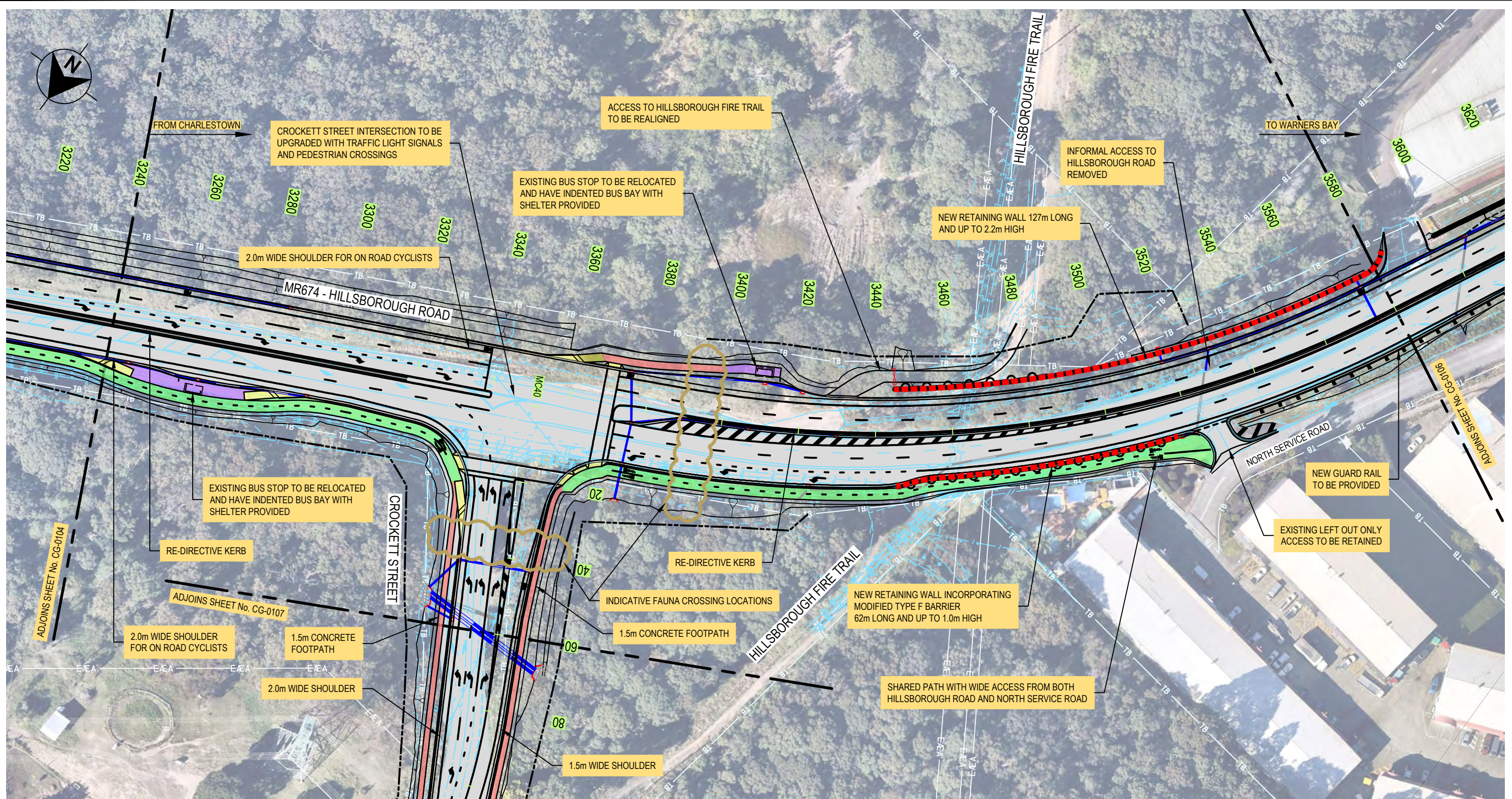

LEGEND

- TB — EXISTING TITLE BOUNDARY (0.02m ACCURACY)
- DP — EXISTING DEPOSITED PLAN BOUNDARY (0.1m ACCURACY)
- — EXISTING FEATURE SURVEY
- - - - PROPOSED PROPERTY BOUNDARY
- - - - PROPOSED RETAINING WALL
- ▭ — EXISTING PAVEMENT
- ▭ — CONCRETE PATH
- ▭ — CONCRETE SHARED PATH
- ▭ — KERB RAMP
- ▭ — BUS STOP
- — EXISTING STORMWATER DRAINAGE PIPE
- — PROPOSED STORMWATER DRAINAGE PIPE
- ▭ — PROPOSED STORMWATER DRAINAGE PIT

NOT FOR CONSTRUCTION



DRAWING FILE LOCATION / NAME C:\12d\SW\data\IP-00-12D-001\22-12544418 - TNSW - Hillsborough Rd CD REF_1448\CADD\AutoCAD\DRG\12544418-DRG-CG-0100.dwg		DESIGN LOT CODE	DESIGN MODEL FILE(S) USED FOR DOCUMENTATION OF THIS DRAWING 12544418_HILSBGRH_00 MSTR.12dmodel	PLOT DATE / TIME 27/10/2022 11:39 AM	PLOT BY imsmith	CLIENT HILLSBOROUGH / WARNERS BAY - LAKE MACQUARIE CITY COUNCIL												
EXTERNAL REFERENCE FILES		WVR No.	APPROVAL	TITLE	NAME	DATE												
<table border="1"> <thead> <tr> <th>REV</th> <th>DATE</th> <th>AMENDMENT / REVISION DESCRIPTION</th> </tr> </thead> <tbody> <tr> <td>A</td> <td>11.08.22</td> <td>80% CONCEPT DESIGN</td> </tr> <tr> <td>B</td> <td>26.08.22</td> <td>RE-ISSUED 80% CONCEPT DESIGN</td> </tr> <tr> <td>C</td> <td>27.10.22</td> <td>RE-ISSUED 80% CONCEPT DESIGN</td> </tr> </tbody> </table>		REV	DATE	AMENDMENT / REVISION DESCRIPTION	A	11.08.22	80% CONCEPT DESIGN	B	26.08.22	RE-ISSUED 80% CONCEPT DESIGN	C	27.10.22	RE-ISSUED 80% CONCEPT DESIGN			DRAWN	I.SMITH	27.10.22
REV	DATE	AMENDMENT / REVISION DESCRIPTION																
A	11.08.22	80% CONCEPT DESIGN																
B	26.08.22	RE-ISSUED 80% CONCEPT DESIGN																
C	27.10.22	RE-ISSUED 80% CONCEPT DESIGN																
				DRG CHECK	B.DREW	27.10.22												
				DESIGN	D.McCARTHY	27.10.22												
				DESIGN CHECK	E.MITCHELL	27.10.22												
				DESIGN MNGR	A.SNEDDON	27.10.22												
				PROJECT MNGR	D.WYLDE	27.10.22												

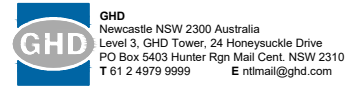
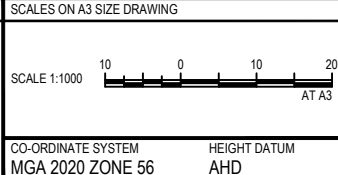

HILLSBOROUGH / WARNERS BAY - LAKE MACQUARIE CITY COUNCIL		PART
MR674 - HILLSBOROUGH ROAD		14
HILLSBOROUGH ROAD DUPLICATION		ISSUE
NTL INNER CITY BYPASS TO WEST OF CROCKETT ST		C
COMMUNITY ENGAGEMENT - PUBLIC EXHIBITION PLAN		
MC10 CH3240 TO CH3580		
SHEET 5 OF 7		
TNSW REGISTRATION No. DS2021 / 000582		
ISSUE STATUS	EDMS No.	SHEET No.
80% CONCEPT DESIGN		CG-0105

THIS DRAWING MAY BE PREPARED IN COLOUR AND MAY BE INCOMPLETE IF COPIED

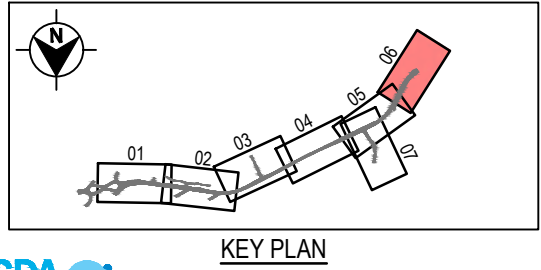
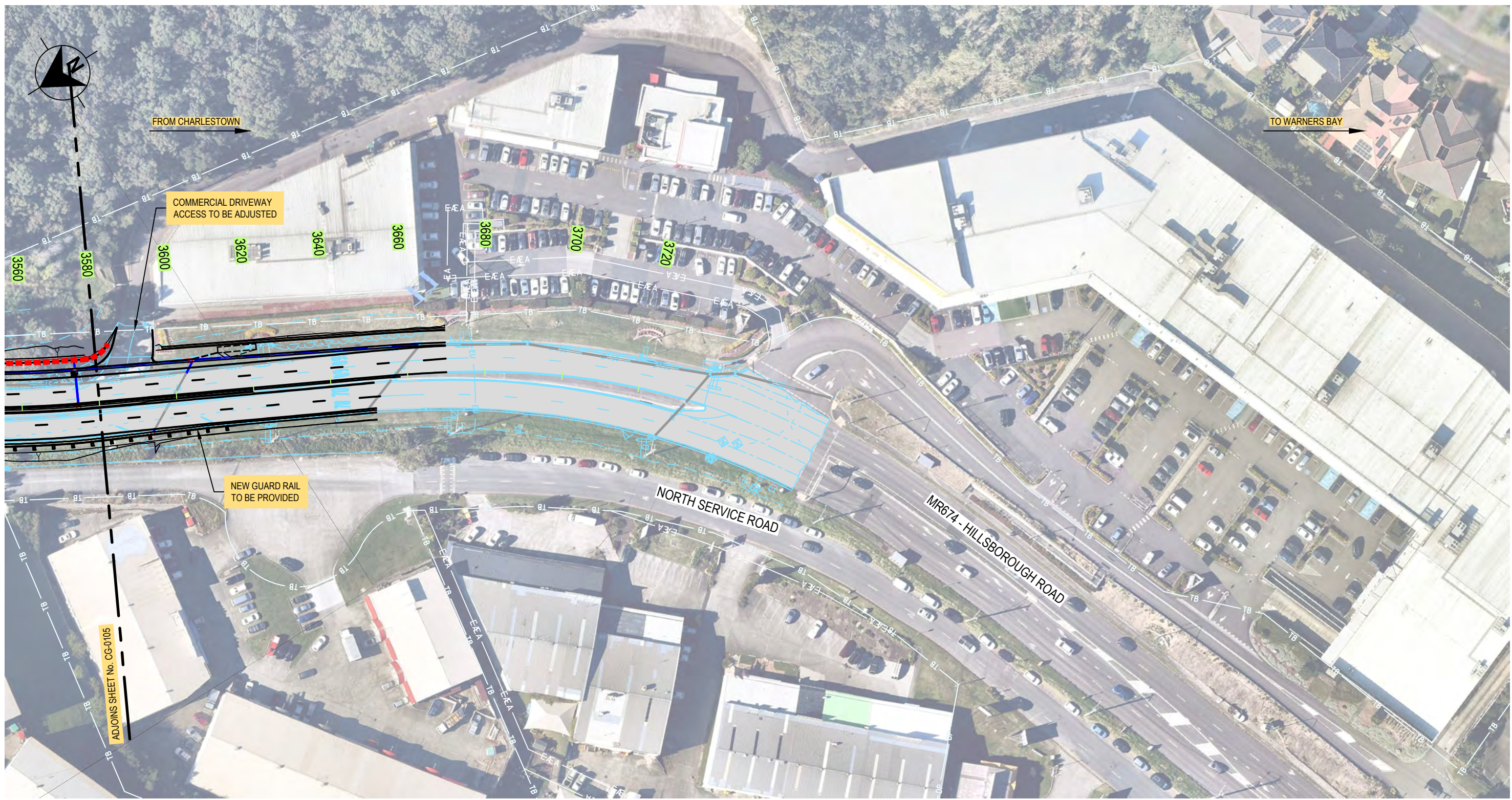

LEGEND					
— TB —	EXISTING TITLE BOUNDARY (0.02m ACCURACY)		CONCRETE PATH		EXISTING STORMWATER DRAINAGE PIPE
— DP —	EXISTING DEPOSITED PLAN BOUNDARY (0.1m ACCURACY)		CONCRETE SHARED PATH		PROPOSED STORMWATER DRAINAGE PIPE
---	EXISTING FEATURE SURVEY		KERB RAMP		PROPOSED STORMWATER DRAINAGE PIT
---	PROPOSED PROPERTY BOUNDARY		BUS STOP		
---	PROPOSED RETAINING WALL				
---	EXISTING PAVEMENT				

NOT FOR CONSTRUCTION

		KEY PLAN		LEGEND		NOT FOR CONSTRUCTION		80% CONCEPT DESIGN																																																												
DRAWING FILE LOCATION / NAME C:\12d\SW\data\12d-00122-12544418 - TNSW - Hillsborough Rd CD REF_1448\CADD\AutoCAD\DRG\12544418-DRG-CG-0100.dwg		DESIGN LOT CODE 12544418_HILSBORGH_00 MSTR.12dmodel		PLOT DATE / TIME 27/10/2022 11:39 AM		PLOT BY imsmith		CLIENT HILLSBOROUGH / WARNERS BAY - LAKE MACQUARIE CITY COUNCIL																																																												
EXTERNAL REFERENCE FILES		APPROVAL		TITLE		NAME		DATE																																																												
<table border="1" style="width:100%; border-collapse: collapse;"> <thead> <tr> <th>REV</th> <th>DATE</th> <th>AMENDMENT / REVISION DESCRIPTION</th> </tr> </thead> <tbody> <tr> <td>A</td> <td>11.08.22</td> <td>80% CONCEPT DESIGN</td> </tr> <tr> <td>B</td> <td>26.08.22</td> <td>RE-ISSUED 80% CONCEPT DESIGN</td> </tr> <tr> <td>C</td> <td>27.10.22</td> <td>RE-ISSUED 80% CONCEPT DESIGN</td> </tr> </tbody> </table>		REV	DATE	AMENDMENT / REVISION DESCRIPTION	A	11.08.22	80% CONCEPT DESIGN	B	26.08.22	RE-ISSUED 80% CONCEPT DESIGN	C	27.10.22	RE-ISSUED 80% CONCEPT DESIGN	<table border="1" style="width:100%; border-collapse: collapse;"> <thead> <tr> <th>WVR No.</th> <th>APPROVAL</th> </tr> </thead> <tbody> <tr> <td></td> <td>DW DW DW</td> </tr> </tbody> </table>		WVR No.	APPROVAL		DW DW DW	<table border="1" style="width:100%; border-collapse: collapse;"> <thead> <tr> <th>SCALE</th> <th>DATE</th> </tr> </thead> <tbody> <tr> <td>1:1000</td> <td>27.10.22</td> </tr> <tr> <td>1:1000</td> <td>27.10.22</td> </tr> <tr> <td>1:1000</td> <td>27.10.22</td> </tr> <tr> <td>1:1000</td> <td>27.10.22</td> </tr> <tr> <td>1:1000</td> <td>27.10.22</td> </tr> </tbody> </table>		SCALE	DATE	1:1000	27.10.22	1:1000	27.10.22	1:1000	27.10.22	1:1000	27.10.22	1:1000	27.10.22	<table border="1" style="width:100%; border-collapse: collapse;"> <thead> <tr> <th>DESIGN</th> <th>NAME</th> <th>DATE</th> </tr> </thead> <tbody> <tr> <td>DRAWN</td> <td>I.SMITH</td> <td>27.10.22</td> </tr> <tr> <td>DRG CHECK</td> <td>B.DREW</td> <td>27.10.22</td> </tr> <tr> <td>DESIGN</td> <td>D.McCARTHY</td> <td>27.10.22</td> </tr> <tr> <td>DESIGN CHECK</td> <td>E.MITCHELL</td> <td>27.10.22</td> </tr> <tr> <td>DESIGN MNGR</td> <td>A.SNEDDON</td> <td>27.10.22</td> </tr> <tr> <td>PROJECT MNGR</td> <td>D.WYLDE</td> <td>27.10.22</td> </tr> </tbody> </table>		DESIGN	NAME	DATE	DRAWN	I.SMITH	27.10.22	DRG CHECK	B.DREW	27.10.22	DESIGN	D.McCARTHY	27.10.22	DESIGN CHECK	E.MITCHELL	27.10.22	DESIGN MNGR	A.SNEDDON	27.10.22	PROJECT MNGR	D.WYLDE	27.10.22	<table border="1" style="width:100%; border-collapse: collapse;"> <thead> <tr> <th>PREPARED FOR</th> <th>ISSUE STATUS</th> <th>EDMS No.</th> <th>SHEET No.</th> <th>ISSUE</th> </tr> </thead> <tbody> <tr> <td>TNSW - ROADS AND WATERWAYS REGIONAL PROJECT OFFICE - HUNTER INFRASTRUCTURE DELIVERY</td> <td>80% CONCEPT DESIGN</td> <td></td> <td>CG-0106</td> <td>C</td> </tr> </tbody> </table>		PREPARED FOR	ISSUE STATUS	EDMS No.	SHEET No.	ISSUE	TNSW - ROADS AND WATERWAYS REGIONAL PROJECT OFFICE - HUNTER INFRASTRUCTURE DELIVERY	80% CONCEPT DESIGN		CG-0106	C
REV	DATE	AMENDMENT / REVISION DESCRIPTION																																																																		
A	11.08.22	80% CONCEPT DESIGN																																																																		
B	26.08.22	RE-ISSUED 80% CONCEPT DESIGN																																																																		
C	27.10.22	RE-ISSUED 80% CONCEPT DESIGN																																																																		
WVR No.	APPROVAL																																																																			
	DW DW DW																																																																			
SCALE	DATE																																																																			
1:1000	27.10.22																																																																			
1:1000	27.10.22																																																																			
1:1000	27.10.22																																																																			
1:1000	27.10.22																																																																			
1:1000	27.10.22																																																																			
DESIGN	NAME	DATE																																																																		
DRAWN	I.SMITH	27.10.22																																																																		
DRG CHECK	B.DREW	27.10.22																																																																		
DESIGN	D.McCARTHY	27.10.22																																																																		
DESIGN CHECK	E.MITCHELL	27.10.22																																																																		
DESIGN MNGR	A.SNEDDON	27.10.22																																																																		
PROJECT MNGR	D.WYLDE	27.10.22																																																																		
PREPARED FOR	ISSUE STATUS	EDMS No.	SHEET No.	ISSUE																																																																
TNSW - ROADS AND WATERWAYS REGIONAL PROJECT OFFICE - HUNTER INFRASTRUCTURE DELIVERY	80% CONCEPT DESIGN		CG-0106	C																																																																
CO-ORDINATE SYSTEM MGA 2020 ZONE 56		HEIGHT DATUM AHD						HILLSBOROUGH / WARNERS BAY - LAKE MACQUARIE CITY COUNCIL MR674 - HILLSBOROUGH ROAD HILLSBOROUGH ROAD DUPLICATION NTL INNER CITY BYPASS TO WEST OF CROCKETT ST COMMUNITY ENGAGEMENT - PUBLIC EXHIBITION PLAN MC10 CH3580 TO CH3720																																																												
						TNSW REGISTRATION No. DS2021 / 000582		SHEET 6 OF 7 PART 14																																																												

THIS DRAWING MAY BE PREPARED IN COLOUR AND MAY BE INCOMPLETE IF COPIED

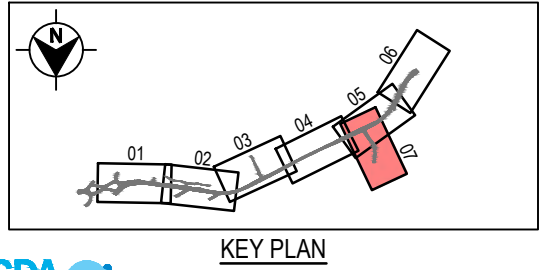
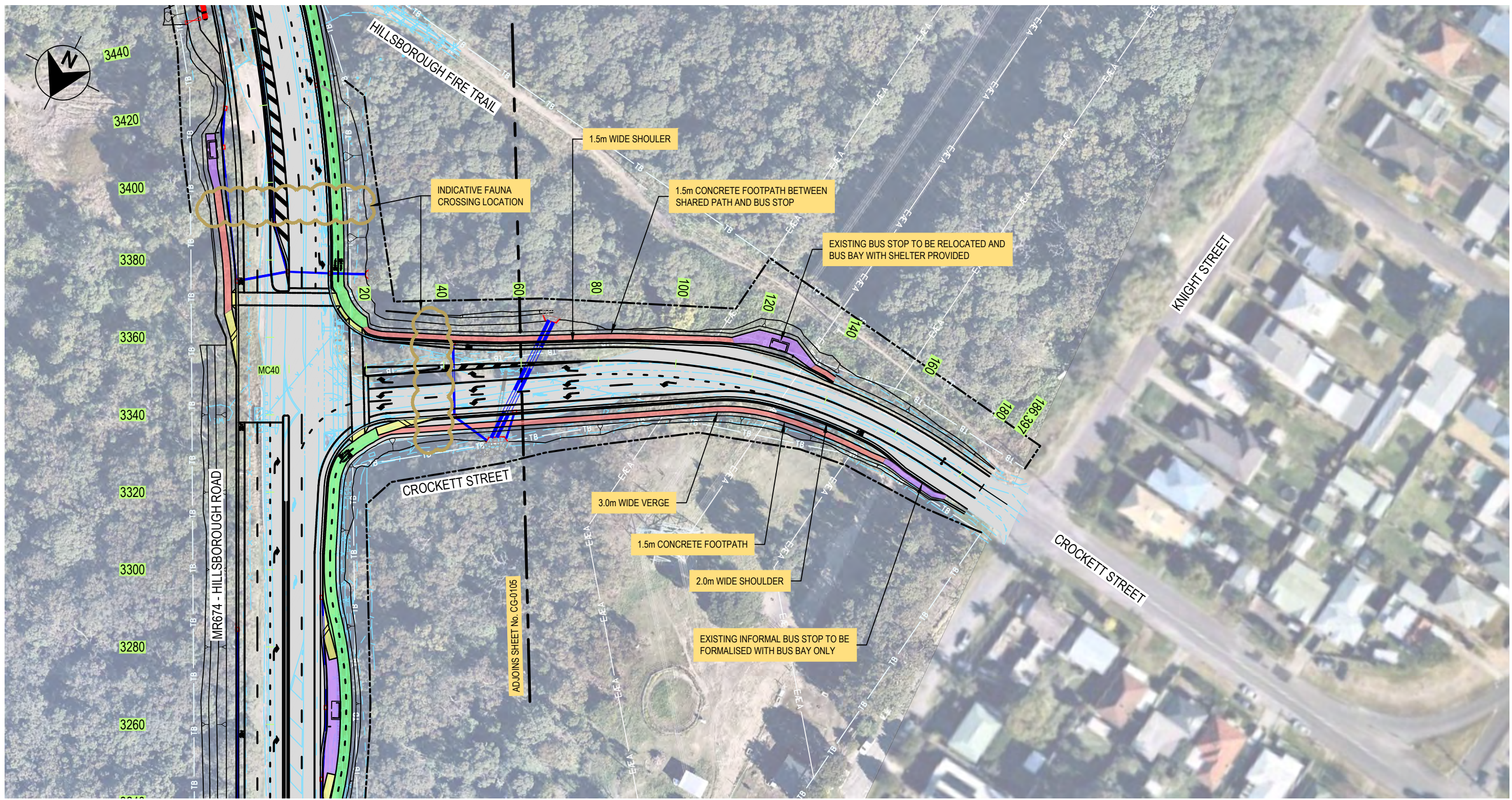

LEGEND	
— TB —	EXISTING TITLE BOUNDARY (0.02m ACCURACY)
— DP —	EXISTING DEPOSITED PLAN BOUNDARY (0.1m ACCURACY)
---	EXISTING FEATURE SURVEY
---	PROPOSED PROPERTY BOUNDARY
---	PROPOSED RETAINING WALL
---	EXISTING PAVEMENT
---	CONCRETE PATH
---	CONCRETE SHARED PATH
---	KERB RAMP
---	BUS STOP
---	EXISTING STORMWATER DRAINAGE PIPE
---	PROPOSED STORMWATER DRAINAGE PIPE
---	PROPOSED STORMWATER DRAINAGE PIT

NOT FOR CONSTRUCTION

DRAWING FILE LOCATION / NAME C:\12d\SW\data\IP-00-12D-00122-12544418 - TNSW - Hillsborough Rd CD REF_1448\CADD\AutoCAD\DRG\12544418-DRG-CG-0100.dwg		DESIGN LOT CODE 12544418_HILSBGRH_00 MSTR.12dmodel	PLOT DATE / TIME 27/10/2022 11:39 AM	PLOT BY imsmith	CLIENT Transport for NSW	HILLSBOROUGH / WARNERS BAY - LAKE MACQUARIE CITY COUNCIL MR674 - HILLSBOROUGH ROAD HILLSBOROUGH ROAD DUPLICATION NTL INNER CITY BYPASS TO WEST OF CROCKETT ST COMMUNITY ENGAGEMENT - PUBLIC EXHIBITION PLAN MC40 CH60 TO CH190 SHEET 7 OF 7
EXTERNAL REFERENCE FILES		SCALES ON A3 SIZE DRAWING	DRAWINGS / DESIGN PREPARED BY		PREPARED FOR TNSW - ROADS AND WATERWAYS REGIONAL PROJECT OFFICE - HUNTER INFRASTRUCTURE DELIVERY	TNSW REGISTRATION No. DS2021 / 000582
REV	DATE	AMENDMENT / REVISION DESCRIPTION	WVR No.	APPROVAL		ISSUE STATUS 80% CONCEPT DESIGN
A	11.08.22	80% CONCEPT DESIGN		DW	TITLE	PART
B	26.08.22	RE-ISSUED 80% CONCEPT DESIGN		DW	DRAWN	14
C	27.10.22	RE-ISSUED 80% CONCEPT DESIGN		DW	DRG CHECK	ISSUE
					DESIGN	C
					DESIGN CHECK	
					DESIGN MNGR	
					PROJECT MNGR	