

Nightwork for essential pavement maintenance on the Mid Western Highway, Cowra from Thursday 22 August

August 2024



Transport for NSW acknowledges the Traditional Custodians of the lands on which we work and pays respect to Elders past and present.

Transport for NSW is carrying out essential maintenance work along the Mid Western Highway in Cowra.

What work are we doing?

The work will include removal and replacement of asphalt to repair damaged road surfaces at the following locations:

- Lachlan Street and Kendal Street intersection including sections of the bridge pavement at this intersection.
- Lachlan Street and Redfern Street intersection.

We have included a map to show the location of our work area.

When we'll be working

We will be working between **7pm** and **5am** **Sunday to Friday**, from **Thursday 22 August**.

We expect to complete the work in **6 nights**, weather permitting.

What will this mean for you?

There may be temporary impacts to vehicle and pedestrian access while the work is carried out. There will also be some temporary traffic changes to ensure the work zone is safe.

Please ensure **vehicles are parked off-street prior to the commencement of work at 7pm each night** for the **duration of the works**.

The **road will remain open with single lane closures, intermittent stop/go and a 40km/h speed limit** in place during work hours which may affect travel times.

Motorists should allow up to **five minutes** extra travel time.

For 3 nights, weather permitting, traffic will be stopped intermittently on both approaches to the bridge, **between the hours of 11pm and 4am**, to allow repair and asphaltting work on the bridge pavement. **This delay is expected to be up to 20 minutes.**

There may also be **local road detours** in place during these work hours. Please keep to speed limits and follow the direction of traffic controllers and signs.

Managing our impacts

We aim to manage our work to minimise impacts to the community and the environment.

The work will involve the use of machinery which generates some noise. We will make every effort to minimise noise by completing louder activities

earlier in the evening and turning off machinery and vehicles when not in use.

We understand that the work will generate some inconvenience and we thank you for your patience.

Location of work area

Work locations on the Mid Western Highway, Cowra

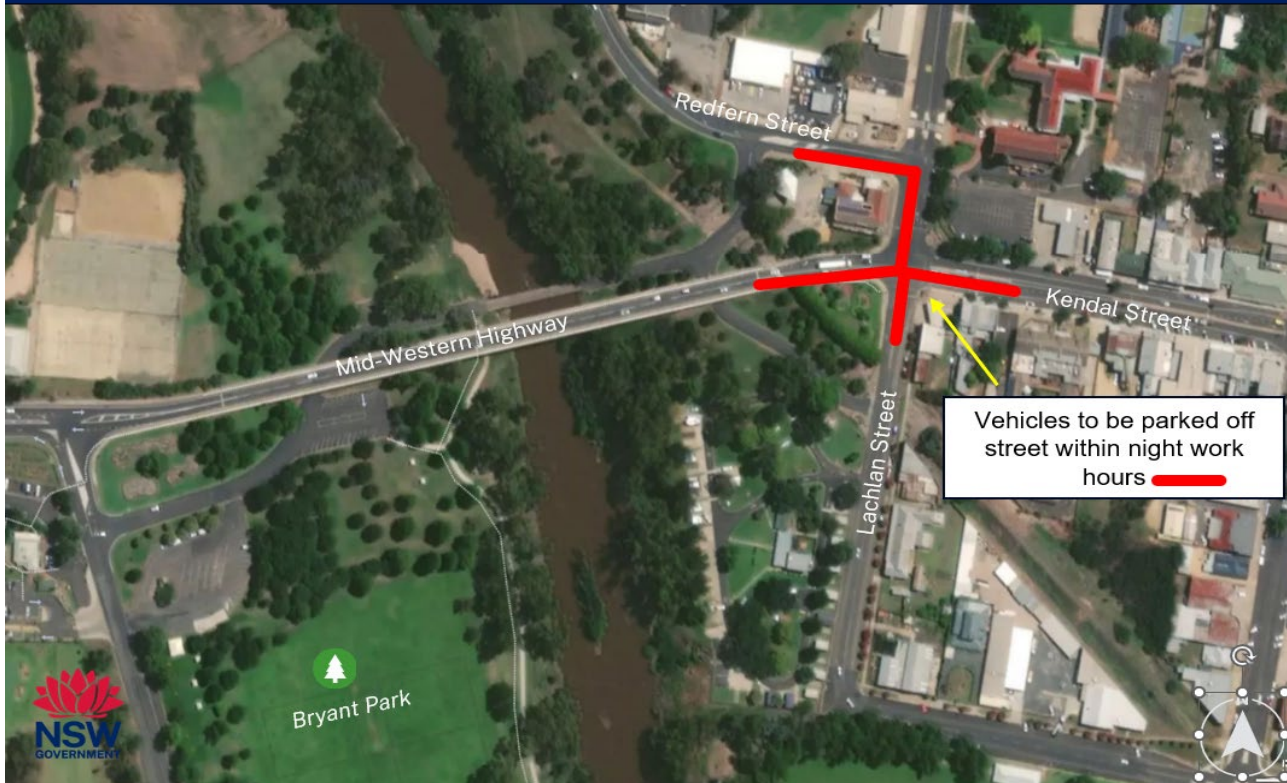

KEY  Work Area

Contact us



Project Infoline: **1800 167 499**



western.projects@transport.nsw.gov.au



Visit the online portal go to nswroads.work/westregion



Write to us at **PO Box 336
Parkes NSW 2870**



Interpreter service

For languages other than English call 131 450
Arabic • Greek • Hindi • Mandarin • Vietnamese

لطلب خدمة الترجمة الشفهية للغات غير الإنجليزية اتصل
بالرقم **131 450**

Για υπηρεσίες διερμηνείας σε άλλες γλώσσες εκτός από
τα Αγγλικά καλέστε το **131 450**

अंग्रेज़ी के अतिरिक्त अन्य भाषाओं के लिए दुभाषिया सेवा
131 450 पर कॉल करें

获取英语以外的其他语言口译协助服务可以致电**131 450**

Để có dịch vụ thông ngôn cho các ngôn ngữ khác tiếng
Anh, gọi số **131 450**

www.transport.nsw.gov.au/privacy-statement#Your_Privacy



For the latest traffic updates:

Call 132 701, visit livetraffic.com or
download the app Live Traffic NSW