

Henry Lawson Drive Upgrade Stage 1A

Partial intersection closure at Henry Lawson Drive, Milperra

Night Work Notification

August 2025



Transport for NSW acknowledges the Darug and Eora people as the Traditional Custodians of the lands on which we work and pays respect to Elders past and present.

Transport for NSW is upgrading Henry Lawson Drive, between Tower Road, Bankstown Aerodrome and Auld Avenue, Milperra as part of Stage 1A.

What work are we doing?

From Sunday 3 August, we will undertake asphaltting work and line marking at the intersection of Henry Lawson Drive, Milperra Road and Newbridge Road.

Road closure and detours

To allow us to undertake this work safely, we need to close Henry Lawson Drive between Tower Road and the intersection and partially close the intersection between **Sunday 10** and **Tuesday 12 August** from **9:30pm** to **5am**. With wet weather expected over the coming week, additional shifts may be required to complete the work.

Detours will be in place for traffic travelling north and south along Henry Lawson Drive. Please see the map over the page for further detail.

Traffic control will be in place to direct traffic through the intersection.

What will this mean for you?

- Henry Lawson Drive, between Tower Road and Milperra Road / Newbridge Road will be closed to all traffic, in both directions.
- Traffic travelling south along Henry Lawson Drive will be detoured onto Tower Road, Murray Jones Drive and Milperra Road to continue south on Henry Lawson Drive.

- Traffic travelling north along Henry Lawson Drive will be detoured onto Milperra Road, Murray Jones Drive and Tower Road to continue north on Henry Lawson Drive.
- Access will remain available for traffic travelling east along Newbridge Road turning right (southbound) onto Henry Lawson Drive, and straight ahead (eastbound) onto Milperra Road.
- Access will remain available for traffic travelling west along Milperra Road turning left (southbound) onto Henry Lawson Drive, and straight ahead (westbound) onto Newbridge Road.

Managing our impacts

This work will be disruptive to traffic. There will be traffic control and electronic signage in place to manage traffic but please expect delays or avoid the intersection while this work is underway.

We thank you for your patience while we complete this important work.

When and where we'll be working

Work at the intersection will continue **to Thursday 21 August**, weather permitting.

Our work hours are **8pm to 5am the next day, Sunday to Thursday**.



Location of work area

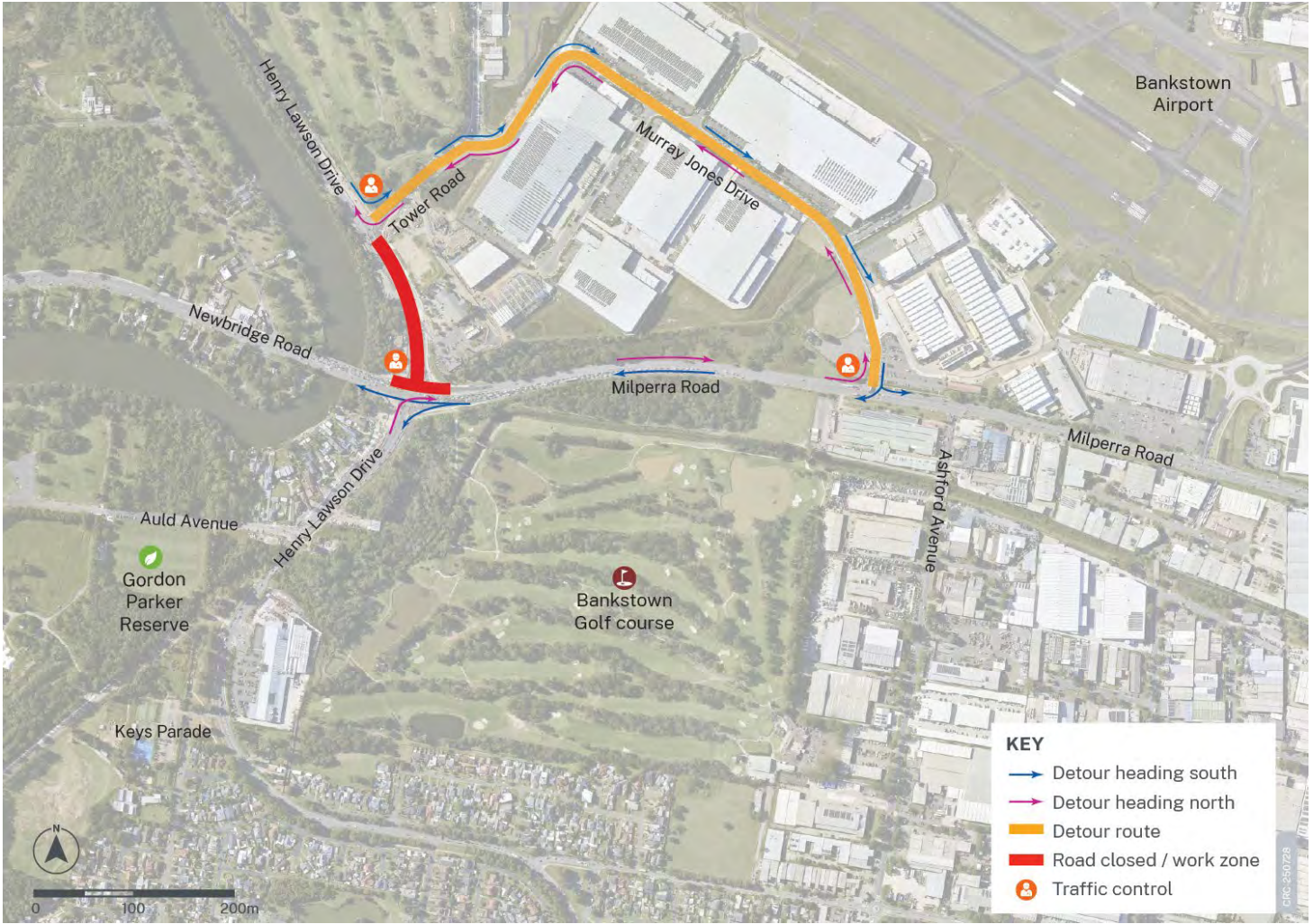

Contact us



Project Infoline **1800 953 560**
24-hour Construction Response Line
1800 953 560



HLDcommunity@quickway.com.au



Nswroads.work/hld1a



For the latest traffic updates:
Call 132 701, visit livetraffic.com or
download the app Live Traffic NSW



Interpreter service

For languages other than English call **131 450**
Arabic • Greek • Hindi • Mandarin • Vietnamese

لطلب خدمة الترجمة الشفهية للغات غير الإنجليزية اتصل
بالرقم **131 450**

Για υπηρεσίες διερμηνείας σε άλλες γλώσσες εκτός από
τα Αγγλικά καλέστε το **131 450**

अंग्रेजी के अतिरिक्त अन्य भाषाओं के लिए दुभाषिया सेवा
131 450 पर कॉल करें

获取英语以外的其他语言口译协助服务可以致电**131 450**

Để có dịch vụ thông ngôn cho các ngôn ngữ khác tiếng
Anh, gọi số **131 450**

www.transport.nsw.gov.au/privacy-statement#Your_Privacy