

Moss Vale Station and Stabling Yard Upgrade

Community notification

March 2025



Transport for NSW acknowledges the Gundungurra and Tharawal people as the Traditional Custodians of the lands on which we work and pays respect to Elders past and present.

The NSW Government is delivering an upgrade to Moss Vale Station and Stabling Yard to make the station more accessible and to accommodate the new Regional Rail fleet.

The project will achieve Disability Standards for Accessible Public Transport 2002 (DSAPT) Compliance, providing a station precinct that is accessible to those with a disability, limited mobility, parents/carers with prams and customers with luggage, while ensuring it aligns with Moss Vale's transport needs.

As part of the **Moss Vale Station and Stabling Yard Upgrade** project, the Lackey Road footbridge will be closed from **6am Saturday 22 March to 6pm Sunday 23 March 2025***. This is required to carry out work on the footbridge while maintaining the safety of both workers and the community.

Moss Vale Station will be closed during this period due to a scheduled Sydney Trains trackwork shutdown, during which train services will not be operating. For more information, please contact Transport Info at **131 500** or visit transportnsw.info.

Shuttle bus service - Saturday 22 and Sunday 23 March 2025

To assist community members traveling between **Lackey Road** and **Argyle Street** during this time, a free shuttle bus service will operate approximately every 15 minutes, with stops at the Lackey Road footbridge and Argyle Street near Leighton Gardens.

This service will be in place between;

- 7am to 11pm on Saturday 22 March
- 7am to 5pm on Sunday 23 March



The map to the right shows the shuttle bus route, with blue boxes indicating the pick-up and drop-off locations.

Signage will also be in place.

If you have any questions or concerns, please contact our Community Manager on **0421 325 647** or email projects@transport.nsw.gov.au.

We appreciate your cooperation and understanding during this important upgrade.

Bridget Fazio

Community Manager

DEGNAN

Bridget.fazio@degnan.com.au

0421325647

** All work is dependent on weather and site conditions and is subject to change.*

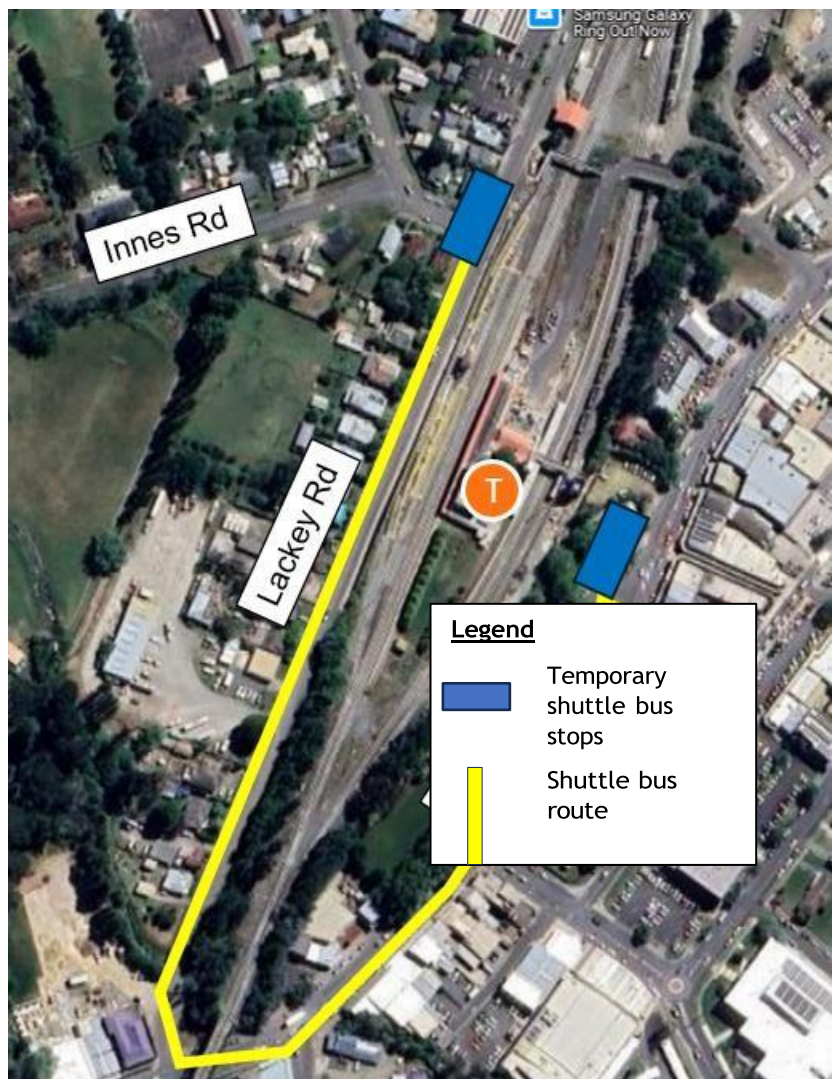

Contact us



Project Infoline **1800 684 490**
24-hour Construction Response Line
1800 775 465



projects@transport.nsw.gov.au



www.transport.nsw.gov.au/mossvale



For the latest traffic updates:
Call 132 701, visit livetraffic.com or
download the app Live Traffic NSW



Interpreter service

For languages other than English call 131 450
Arabic • Greek • Hindi • Mandarin • Vietnamese

لطلب خدمة الترجمة الشفهية للغات غير الإنجليزية اتصل
بالرقم **131 450**

Για υπηρεσίες διερμηνείας σε άλλες γλώσσες εκτός από
τα Αγγλικά καλέστε το **131 450**

अंग्रेज़ी के अतिरिक्त अन्य भाषाओं के लिए दुभाषिया सेवा
131 450 पर कॉल करें

获取英语以外的其他语言口译协助服务可以致电**131 450**

Để có dịch vụ thông ngôn cho các ngôn ngữ khác tiếng
Anh, gọi số **131 450**

www.transport.nsw.gov.au/privacy-statement#Your_Privacy