

Culvert maintenance at unnamed creek on Henry Parkes Way west of Manildra from Monday 24 February

February 2025



Transport for NSW acknowledges the Traditional Custodians of the lands on which we work and pays respect to Elders past and present.

Transport for NSW will carry out essential maintenance work at the culvert over the unnamed creek located around nine kilometres west of Manildra on Henry Parkes Way to improve drainage.

What work are we doing?

The work will include:

- Removing vegetation and debris from around and inside the culvert
- Placing rocks to protect against erosion around the culvert.

When and where we'll be working

We will be working at the culvert over the unnamed creek located around nine kilometres west of Manildra on Henry Parkes Way, just east of the intersection with Bocobra Road.

We have provided a map over the page to show the location of the work.

Work will commence on **Monday 24 February 2025** and is expected to take up to **two weeks** to complete.

Working hours will be between **7am and 6pm from Monday to Friday**.

All work activities and dates are subject to weather and site conditions.

What this will mean for you

There will be temporary traffic changes to ensure a safe work zone, including:

- **intermittent stopping**
- **single lane closures**
- **a reduced speed limit of 40km/h** during work hours.

Outside work hours, both lanes will reopen, and the speed limit will return to normal.

Please allow up to **ten minutes** of extra travel time during this period and always follow the direction of traffic controllers and signs.

For the latest traffic updates, you can call 132 701, visit www.livetraffic.com or download the Live Traffic NSW App.

Managing our impacts

We aim to manage our work to minimise impacts to the community and the environment.

The work will involve the use of machinery which generates some noise. We will make every effort to minimise noise by turning off machinery and vehicles when not in use.

We understand that the work will generate some inconvenience and we thank you for your patience.

Location of work area

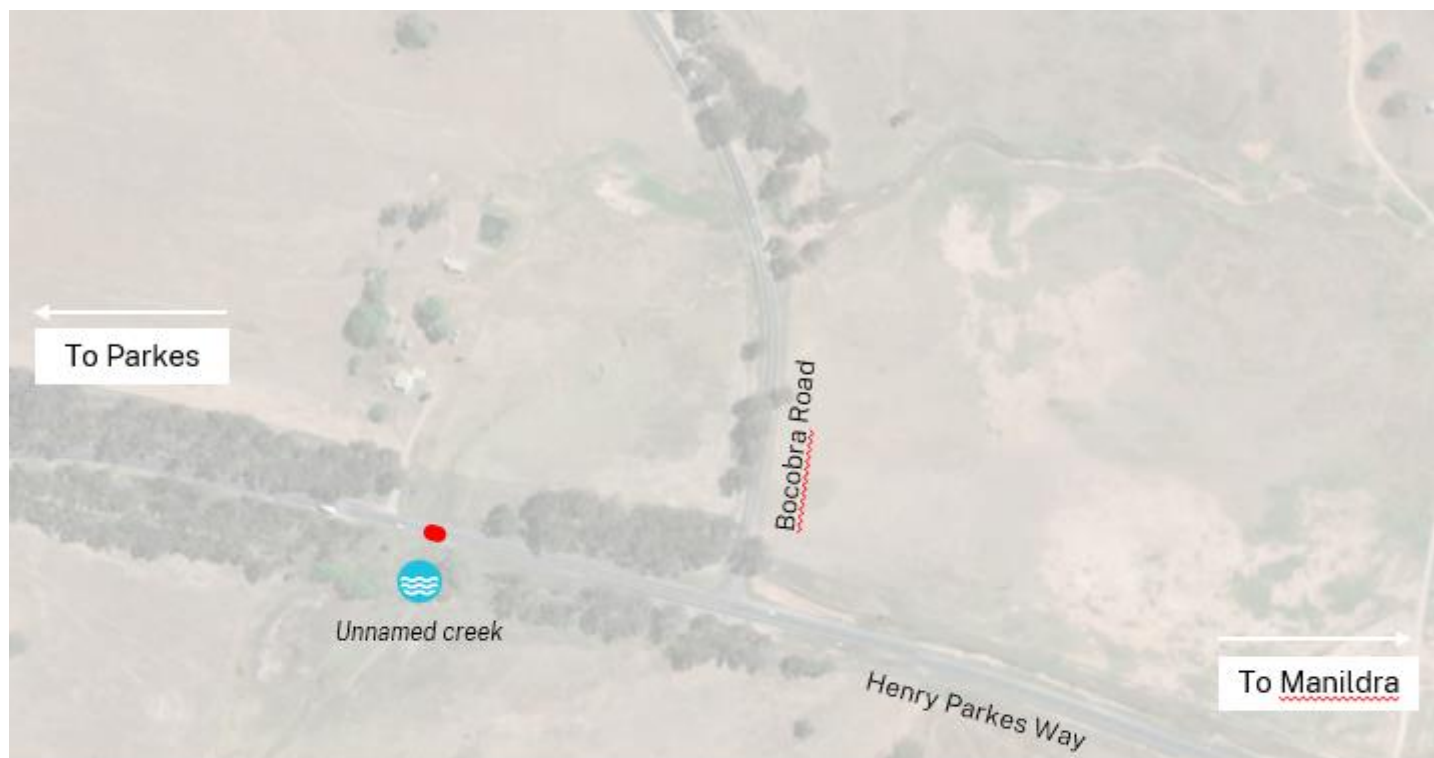

KEY

 Work area

Image source: Remix.com February 2025

Contact us



1800 167 499



western.projects@transport.nsw.gov.au



51 – 55 Currajong Street
PARKES, NSW 2870



For the latest traffic updates:

Call 132 701, visit livetraffic.com or
download the app Live Traffic NSW



Interpreter service

For languages other than English call 131 450
Arabic • Greek • Hindi • Mandarin • Vietnamese

لطلب خدمة الترجمة الشفهية للغات غير الإنجليزية اتصل
بالرقم **131 450**

Για υπηρεσίες διερμηνείας σε άλλες γλώσσες εκτός από
τα Αγγλικά καλέστε το **131 450**

अंग्रेजी के अतिरिक्त अन्य भाषाओं के लिए दुभाषिया सेवा
131 450 पर कॉल करें

获取英语以外的其他语言口译协助服务可以致电**131 450**

Để có dịch vụ thông ngôn cho các ngôn ngữ khác tiếng
Anh, gọi số **131 450**