



Construction update

Sydney Harbour Bridge Cycleway Ramp

June 2025



Transport for NSW acknowledges the Cammeraygal people of the Eora Nation as the Traditional Custodians of the lands on which we work and pays respect to Elders past and present.

Upcoming work

Work onsite during June 2025 includes:

Day work

- Trenching along both sides of Alfred Street South and the southern side of Lavender Street to Cliff Street to build the new two-way cycle path, shared path and footpaths.
- Preparing for the installation of the steel spans.
- Continuing structural work to build the new ramp.

Night work

- Delivering and installing three steel spans. Burton Street will be closed temporarily during this work.
- Ongoing replacement of the footpath pavers along the western side of Alfred Street South.
- Replacing pavers and concrete across driveways on Alfred Street South to build the new two-way cycle path and shared path.
- Trenching across Alfred Street South to place overhead powerlines underground. Alfred Street South will be closed temporarily during this work.
- Installing concrete barriers and temporary fencing along the eastern side of Alfred Street South to build the new footpath and two-way cycle path.
- Installing scaffolding and fencing at the Sydney Harbour Bridge cycleway to prepare to connect the new ramp into the existing cycleway.
- Watermain hydrant relocation on Alfred Street South and Middlemiss street. Sydney Water will notify residents of any service interruptions. This work will require a temporary road closure at the corner of Middlemiss and Lavender streets from 8pm to 5am. Traffic control will be place.

Night work will be carried out from **6pm to 7am** on:

- **Wednesday 4 June and Thursday 5 June**
- **Friday 6 June** (crane removal, no road work on Alfred Street South or Lavender Street)
- **Monday 16 and Tuesday 17 June**
- **Wednesday 25 and Thursday 26 June**

Refer to the end of this update for work locations.

For the safety of our workers and the community, and to reduce our impact on local traffic, you may see trucks arrive and depart before 7am and after 6pm.

Overnight delivery

From around **midnight to 4am Wednesday 4 June**, the steel spans and crane will be delivered to site and parked in Burton Street tunnel. We can receive deliveries at night that cannot be completed during the day. No construction activities will be carried out during this time.

Some parking spaces along Alfred Street South and Burton Street will be temporarily unavailable during delivery. One lane on Alfred Street South will remain open during the work with traffic controllers in place to direct motorists.

Crane removal

To minimise impacts to the local community, return 35 parking spaces on Burton Street sooner and not affect the Kirribilli Markets, the crane will be removed overnight from **6pm Friday 6 June to 7am Saturday 7 June**. Respite offers will be distributed as required.

Changes to pedestrian and cyclist access around the station

During delivery and installation of the steel spans, temporary cyclist and pedestrian access changes will be in place in and around the station. Traffic controllers and signage will be in place.

The western station entry will be closed from around **9pm Thursday 5 June to 5am Friday 6 June**. The station will remain open with entry via Ennis Rd.

Please allow extra time when travelling in the area and to and from the station.

Location of upcoming work

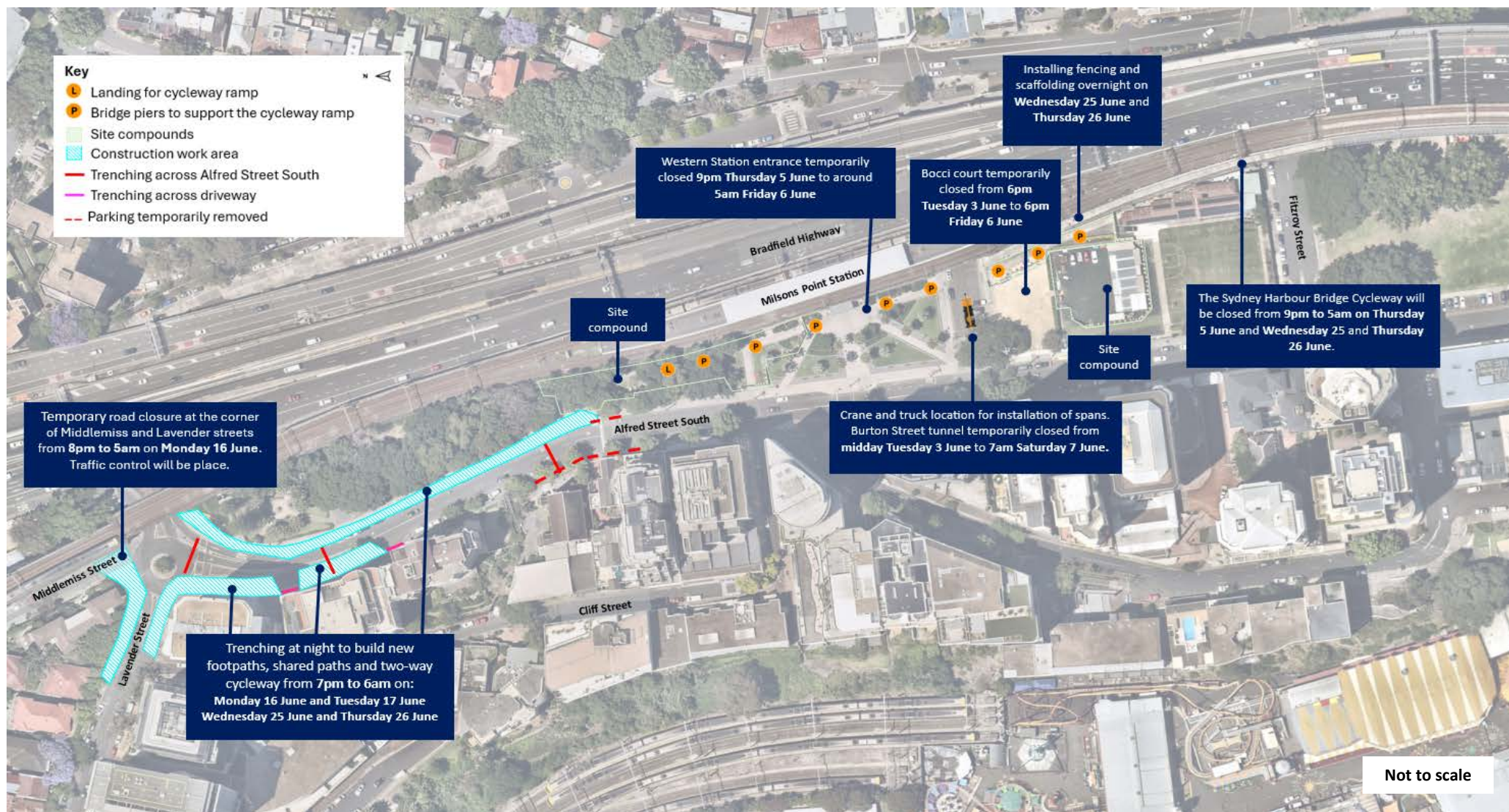

When we'll be working

Standard construction hours are:

- 7am to 6pm Monday to Friday
- 8am to 1pm on Saturday

Work will be carried out during the day wherever possible, however, some work will be required outside of these hours to minimise impacts to local traffic.

Impacted residents will be notified of work outside of standard construction hours before we start.

Contact us

If you have any questions regarding the project or would like to speak to a member of the project team, you can contact us via:

- Project Infoline **1800 581 595**
- sydneyharbourbridgeprojects@transport.nsw.gov.au
- nswroads.work/cycleway

